DEPARTMENT OF THE INTERIOR
GEOLOGICAL SURVEY

TELLER

ALASKA
TOPOGRAPHIC SERIES

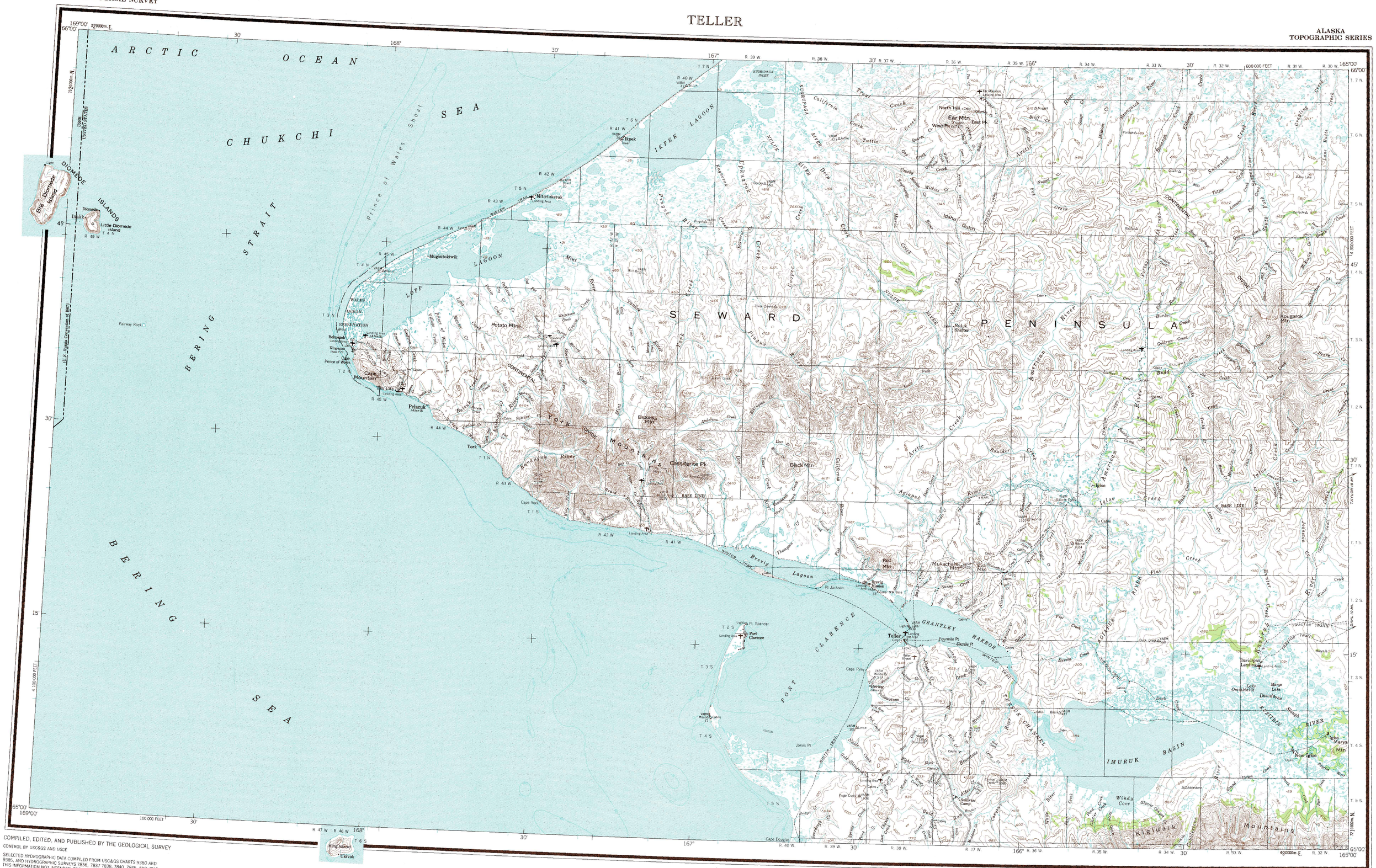

COMPILED, EDITED, AND PUBLISHED BY THE GEOLOGICAL SURVEY

CONTROL BY USC&GS AND USCE

SELECTED HYDROGRAPHIC DATA COMPILED FROM USC&GS CHARTS 9380 AND 9385, AND HYDROGRAPHIC SURVEYS 7836, 7837 7838, 7840, 7845, AND 7849
THIS INFORMATION NOT INTENDED FOR NAVIGATIONAL PURPOSES

COMPILED IN 1955 FROM ARMY MAP SERVICE 1:50 000 SERIES MAPS 1950
AERIAL PHOTOGRAPHS TAKEN 1950

UNIVERSAL TRANSVERSE MERCATOR PROJECTION, 1927 NORTH AMERICAN DATUM
100,000-FOOT GRID BASED ON ALASKA COORDINATE SYSTEM, ZONE 8
10,000-METER UNIVERSAL TRANSVERSE MERCATOR GRID TICKS, ZONE 3, SHOWN IN BLUE

LAND LINES REPRESENT UNSURVEYED AND UNMARKED LOCATIONS PREDETERMINED BY THE BUREAU OF LAND MANAGEMENT
FOLIOS K-5, K-6, K-13, AND K-14, KATEEL RIVER MERIDIAN

SCALE 1:250 000

5 0 5 10 15 20 25 MILES

5 0 5 10 15 20 25 KILOMETERS

CONTOUR INTERVAL 200 FEET
DOTTED LINES REPRESENT 100-FOOT CONTOURS
NATIONAL GEODETIC VERTICAL DATUM OF 1929
DEPTH CURVES IN FEET—DATUM IS MEAN LOWER LOW WATER
SHORELINE SHOWN REPRESENTS THE APPROXIMATE LINE OF MEAN HIGH WATER
1955 MAGNETIC DECLINATION AT SOUTH EDGE OF SHEET VARIES FROM 14°30' TO 17°30' EAST
THIS MAP IS AVAILABLE IN BOTH SHADED RELIEF AND CONTOUR EDITIONS

FOR SALE BY U. S. GEOLOGICAL SURVEY
FAIRBANKS, ALASKA 99701, DENVER, COLORADO 80225, OR RESTON, VIRGINIA 22092
A FOLDER DESCRIBING TOPOGRAPHIC MAPS AND SYMBOLS IS AVAILABLE ON REQUEST

LOCATION INDEX

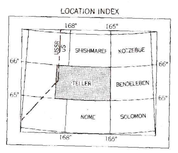

ROAD CLASSIFICATION

LIGHT DUTY ..... UNIMPROVED DIRT .....

TELLER, ALASKA
N6500—W16500/60X240

1950
MINOR REVISIONS 1977

INTERIOR—GEOLOGICAL SURVEY, RESTON, VIRGINIA—1976