UNITED STATES
DEPARTMENT OF THE INTERIOR
GEOLOGICAL SURVEY

TESHEKPUK

ALASKA
NORTH SLOPE BOROUGH
TOPOGRAPHIC SERIES

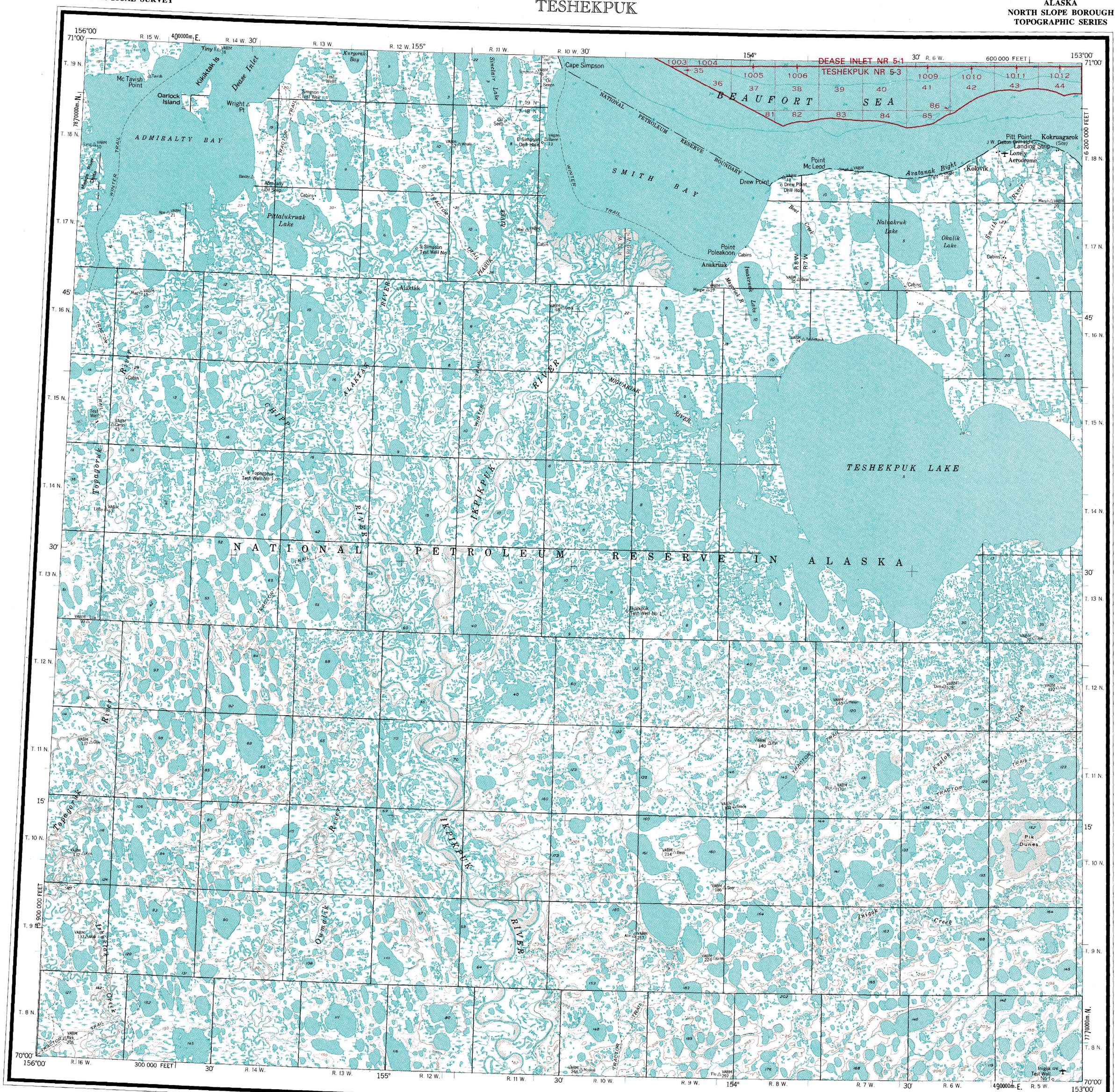

MAPPED, EDITED, AND PUBLISHED BY THE GEOLOGICAL SURVEY

CONTROL BY USC&GS AND USCE

COMPILED IN 1960 FROM ARMY MAP SERVICE 1:50,000 SERIES MAPS, SURVEYED 1955. MAP NOT FIELD CHECKED

SELECTED HYDROGRAPHIC DATA COMPILED FROM USC&GS CHARTS 9466, 9467 (1956), AND 9495 (1955). THIS INFORMATION IS NOT INTENDED FOR NAVIGATIONAL PURPOSES

UNIVERSAL TRANSVERSE MERCATOR PROJECTION, 1927 NORTH AMERICAN DATUM
100,000-FOOT GRID TICKS BASED ON ALASKA COORDINATE SYSTEM, ZONE 5
10,000-METER UNIVERSAL TRANSVERSE MERCATOR GRID TICKS, ZONE 5, SHOWN IN BLUE

LAND LINES REPRESENT UNSURVEYED AND UNMARKED LOCATIONS PREDETERMINED BY THE BUREAU OF LAND MANAGEMENT
FOLIO U-4, UMIAT MERIDIAN

THERE MAY BE PRIVATE INHOLDINGS WITHIN THE BOUNDARIES OF THE NATIONAL OR STATE RESERVATIONS SHOWN ON THIS MAP

TO PLACE ON THE PREDICTED NORTH AMERICAN DATUM 1983
MOVE THE PROJECTION LINES 47 METERS NORTH AND 124 METERS EAST

LAKE ELEVATIONS ARE UNCHECKED

SWAMPS, AS PORTRAYED, INDICATE ONLY THE WETTER AREAS, USUALLY OF LOW RELIEF, AS INTERPRETED FROM AERIAL PHOTOGRAPHS

OFFSHORE PROTRACTION SURVEY DATA, PRINTED IN RED, COMPILED BY THE BUREAU OF LAND MANAGEMENT. HEAVY LINES INDICATE LIMITS OF BLM OUTER CONTINENTAL SHELF OFFICIAL PROTRACTION DIAGRAMS DATED JUNE 3, 1976. THE PROTRACTIONS ON THIS MAP ARE NOT FOR FEDERAL LEASING PURPOSES; FOR SUCH PURPOSES, REFER TO THE 1:250 000 SCALE OCS OFFICIAL PROTRACTION DIAGRAMS AVAILABLE FROM THE BUREAU OF LAND MANAGEMENT

SCALE 1:250000

5 0 5 10 15 20 25 MILES

5 0 5 10 15 20 25 KILOMETERS

CONTOUR INTERVAL 100 FEET
DOTTED LINES REPRESENT 50-FOOT CONTOURS
NATIONAL GEODETIC VERTICAL DATUM OF 1929
DEPTH CURVES AND SOUNDINGS IN FEET. DATUM IS MEAN LOWER LOW WATER
SHORELINE SHOWN REPRESENTS THE APPROXIMATE LINE OF MEAN HIGH WATER
1955 MAGNETIC DECLINATION AT SOUTH EDGE OF SHEET VARIES FROM 25°30' TO 28°30' EAST
THIS MAP IS AVAILABLE IN BOTH SHADED RELIEF AND CONTOUR EDITIONS

FOR SALE BY U. S. GEOLOGICAL SURVEY
FAIRBANKS, ALASKA 99701, DENVER, COLORADO 80225, OR RESTON, VIRGINIA 22092
A FOLDER DESCRIBING TOPOGRAPHIC MAPS AND SYMBOLS IS AVAILABLE ON REQUEST

LOCATION INDEX

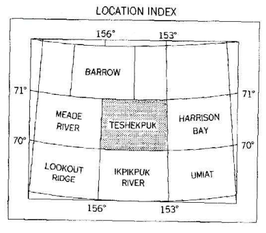

ROAD CLASSIFICATION

TRAILS. . . . . .

TESHEKPUK, ALASKA
N7000—W15300/60X180

1955
MINOR REVISIONS 1979

INTERIOR—GEOLOGICAL SURVEY, RESTON, VIRGINIA—1981