DEPARTMENT OF THE INTERIOR
UNITED STATES GEOLOGICAL SURVEY

BIG DELTA (B-6) NW QUADRANGLE
ALASKA–FAIRBANKS NORTH STAR BOROUGH
1:25 000-SCALE SERIES (TOPOGRAPHIC)
NW/4 BIG DELTA (B-6) 1:63 360 SCALE QUADRANGLE

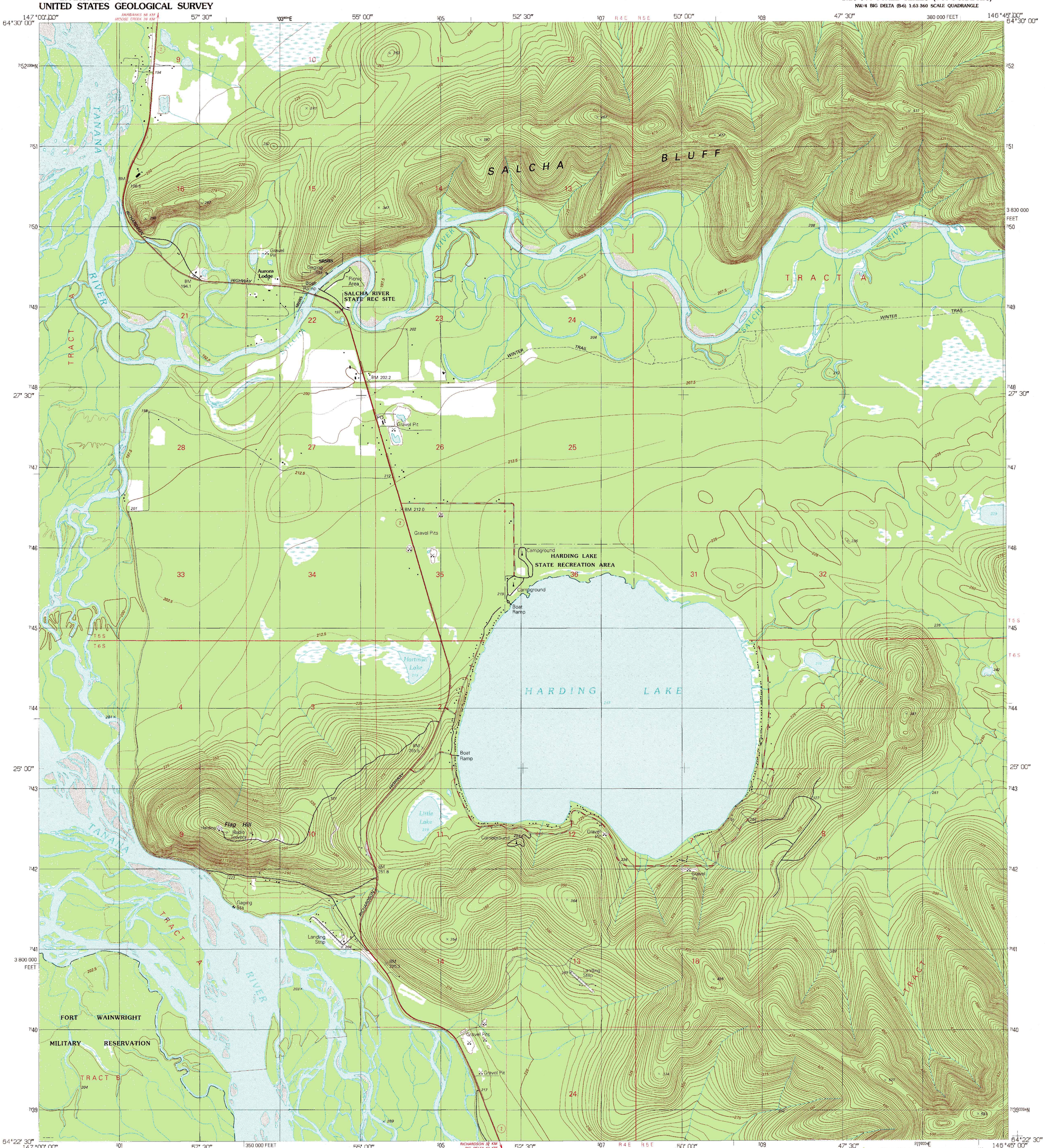

INTERIOR—GEOLOGICAL SURVEY, RESTON, VIRGINIA—1992

Produced by the United States Geological Survey
Control by USGS and NOS/NOAA

Compiled from aerial photographs taken 1985
Field checked 1987. Map edited 1992

North American Datum of 1927 (NAD 27). Projection and 1000-meter grid, Universal Transverse Mercator, zone 6
10 000-foot grid ticks based on Alaska Coordinate System, zone 3
The difference between NAD 27 and North American Datum of 1983 (NAD 83) for 7.5 minute intersections is given in USGS Bulletin 1875. The NAD 83 is shown by dashed corner ticks

There may be private inholdings within the boundaries of the National or State reservations shown on this map

Land lines are omitted in areas of extensive tract surveys

Swamps, as portrayed, indicate only the wetter areas, usually of low relief, as interpreted from aerial photographs

GN
MN
0°0'
0 MILS
27½°
489 MILS
UTM GRID AND 1992 MAGNETIC NORTH DECLINATION AT CENTER OF SHEET

SCALE 1:25 000
KILOMETERS
METERS
MILES
FEET

CONTOUR INTERVAL 5 METERS
SUPPLEMENTARY CONTOUR INTERVAL 2.5 METERS
NATIONAL GEODETIC VERTICAL DATUM OF 1929
CONTROL ELEVATIONS SHOWN TO THE NEAREST 0.1 METER
OTHER ELEVATIONS SHOWN TO THE NEAREST METER
To convert meters to feet multiply by 3.2808
To convert feet to meters multiply by .3048

THIS MAP COMPLIES WITH NATIONAL MAP ACCURACY STANDARDS
FOR SALE BY U.S. GEOLOGICAL SURVEY
FAIRBANKS, ALASKA 99701; DENVER, COLORADO 80225; OR RESTON, VIRGINIA 22092
A FOLDER DESCRIBING TOPOGRAPHIC MAPS AND SYMBOLS IS AVAILABLE ON REQUEST

ALASKA
QUADRANGLE LOCATION

1	2	3
4		5
6	7	8

1 Fairbanks (C-1) SE
2 Big Delta (C-6) SW
3 Big Delta (C-6) SE
4 Fairbanks (B-1) NE
5 Big Delta (B-6) NE
6 Fairbanks (B-1) SE
7 Big Delta (B-6) SW
8 Big Delta (B-6) SE

ADJOINING 7.5' QUADRANGLE NAMES
CONTOURS AND ELEVATIONS IN METERS

ROAD CLASSIFICATION
Primary highway, hard surface . . . . . Light-duty road, hard or improved surface . . .
Secondary highway, hard surface . . . . . Unimproved road . . .
State Route

BIG DELTA (B-6) NW, ALASKA
NW/4 BIG DELTA (B-6) 1:63 360 SCALE QUADRANGLE
64146-D7-TM-025

1992