UNITED STATES
DEPARTMENT OF THE INTERIOR
GEOLOGICAL SURVEY

CORDOVA (C-4) SW QUADRANGLE
ALASKA
1:25 000-SCALE SERIES (TOPOGRAPHIC)
SW/4 CORDOVA (C-4) 1:63 360-SCALE QUADRANGLE

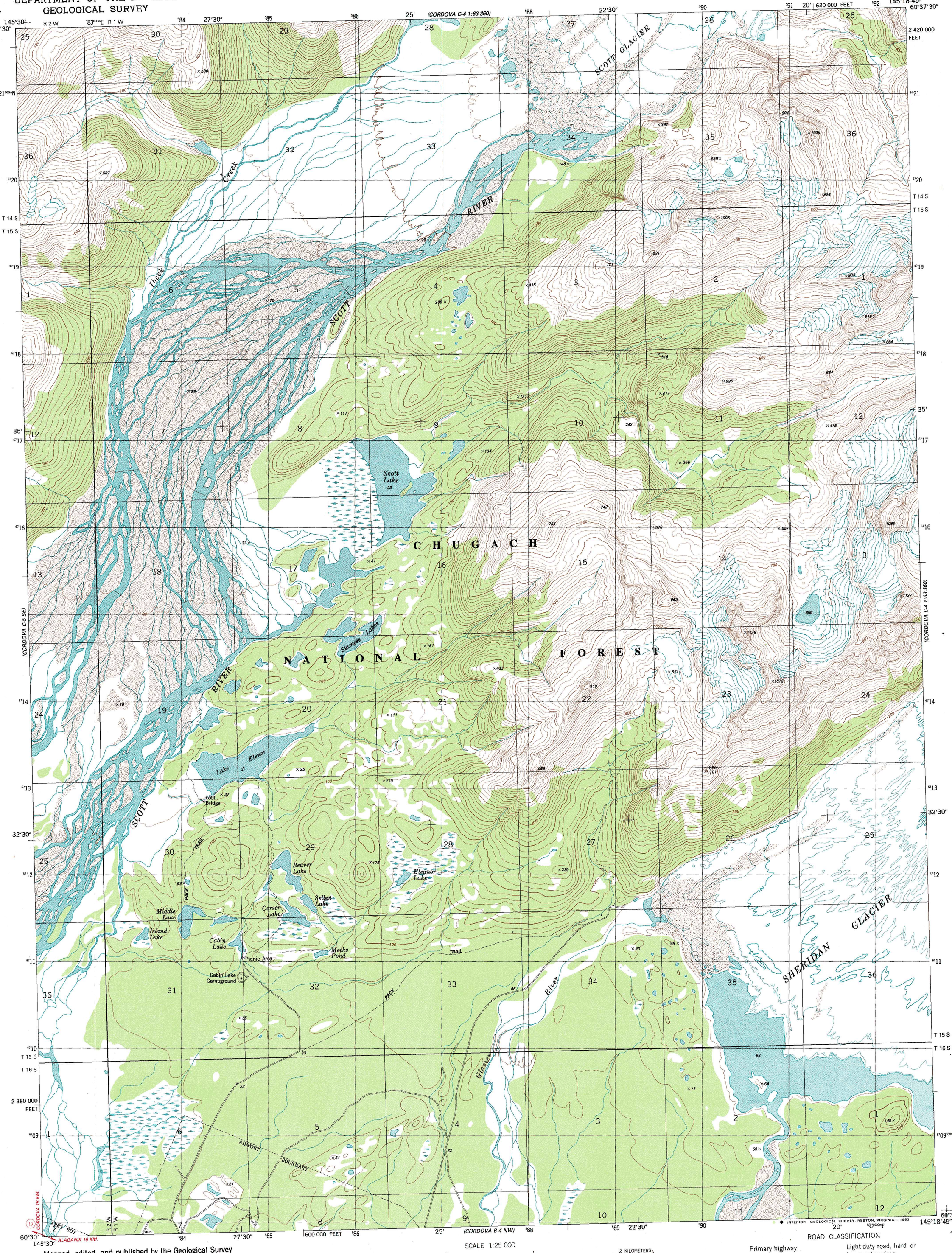

Mapped, edited, and published by the Geological Survey

Control by USGS and NOS/NOAA

Topography by photogrammetric methods from aerial photographs taken 1976. Field checked 1977. Map edited 1983

Projection and 1000-meter grid
Universal Transverse Mercator, zone 6
10,000-foot grid ticks based on Alaska coordinate system, zone 3. 1927 North American datum
To place on the predicted North American Datum 1983 move the projection lines 59 meters north and 112 meters east as shown by dashed corner ticks

Land lines represent unsurveyed and unmarked locations predetermined by the Bureau of Land Management Folio CR-5, Copper River Meridian

Swamps, as portrayed, indicate only the wetter areas, usually of low relief, as interpreted from aerial photographs

There may be private inholdings within the boundaries of

GN MN
1°23′ 25 MILS
26½° 471 MILS
UTM GRID AND 1983 MAGNETIC NORTH DECLINATION AT CENTER OF MAP DIAGRAM IS APPROXIMATE

SCALE 1:25 000
1 .5 0 1 2 KILOMETERS
1 0 1 MILE
1000 0 5000 FEET

CONTOUR INTERVAL 20 METERS
DOTTED LINES REPRESENT 10-METER CONTOURS
NATIONAL GEODETIC VERTICAL DATUM OF 1929

THIS MAP COMPLIES WITH NATIONAL MAP ACCURACY STANDARDS
FOR SALE BY U.S. GEOLOGICAL SURVEY
FAIRBANKS, ALASKA 99701, DENVER, COLORADO 80225, OR RESTON, VIRGINIA 22092
A FOLDER DESCRIBING TOPOGRAPHIC MAPS AND SYMBOLS IS AVAILABLE ON REQUEST

ALASKA
QUADRANGLE LOCATION

ROAD CLASSIFICATION

Primary highway, hard surface
Light-duty road, hard or improved surface
Secondary highway, hard surface
Unimproved road
State Route

INTERIOR—GEOLOGICAL SURVEY, RESTON, VIRGINIA—1983

CORDOVA (C-4) SW, ALASKA
SW/4 CORDOVA (C-4) 1:63 360-SCALE QUADRANGLE
N6030—W14518.75/7.5x11.25

1983