UNITED STATES
DEPARTMENT OF THE INTERIOR
GEOLOGICAL SURVEY

SEWARD (B-7) SE QUADRANGLE
ALASKA–KENAI PENINSULA BOROUGH
1:25 000-SCALE SERIES (TOPOGRAPHIC)

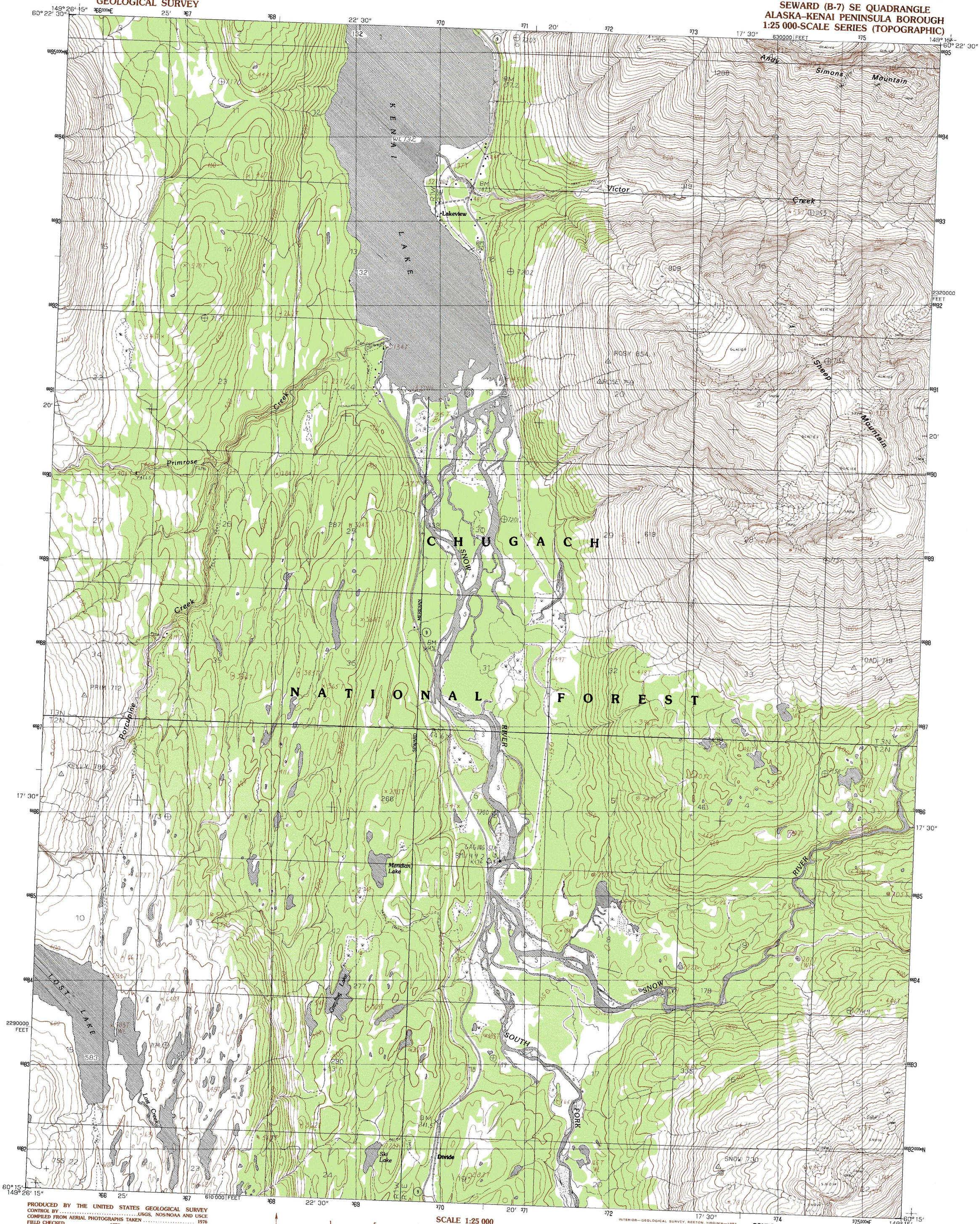

PRODUCED BY THE UNITED STATES GEOLOGICAL SURVEY
CONTROL BY ..... USGS, NOS/NOAA AND USCE
COMPILED FROM AERIAL PHOTOGRAPHS TAKEN 1976
FIELD CHECKED ..... 1978 MAP EDITED 1983
PROJECTION ..... UNIVERSAL TRANSVERSE MERCATOR
GRID: 1 000-METER UNIVERSAL TRANSVERSE MERCATOR ..... ZONE 6
10,000-FOOT STATE GRID TICKS ..... ALASKA, ZONE 4
UTM GRID DECLINATION ..... 2°02′ WEST
1983 MAGNETIC NORTH DECLINATION ..... 25° EAST
VERTICAL DATUM ..... NATIONAL GEODETIC VERTICAL DATUM OF 1929
HORIZONTAL DATUM ..... 1927 NORTH AMERICAN DATUM

To place on the predicted North American Datum of 1983, move the projection lines 65 meters north and 119 meters east
Gray land lines represent unsurveyed and unmarked locations predetermined by the Bureau of Land Management, Folios S-14 and S-16, Seward Meridian
There may be private inholdings within the boundaries of any Federal or State reservations shown on this map
All streams and lakes are perennial

PROVISIONAL MAP
Produced from original manuscript drawings. Information shown as of date of field check.
3

NORTH

SCALE 1:25 000
KILOMETERS
METERS
MILES
FEET

CONTOUR INTERVAL 20 METERS
DASHED LINES REPRESENT 10-METER CONTOURS
CONTROL ELEVATIONS SHOWN TO THE NEAREST 0.1 METER
OTHER ELEVATIONS SHOWN TO THE NEAREST METER
To convert meters to feet multiply by 3.2808
To convert feet to meters multiply by .3048

THIS MAP COMPLIES WITH NATIONAL MAP ACCURACY STANDARDS
FOR SALE BY U.S. GEOLOGICAL SURVEY, FAIRBANKS, ALASKA 99701
DENVER, COLORADO 80225 OR RESTON, VIRGINIA 22092

INTERIOR—GEOLOGICAL SURVEY, RESTON, VIRGINIA—1983

ALASKA
QUADRANGLE LOCATION

1	2	3
4		5
6	7	8

1 Seward (B-7) NW
2 Seward (B-7) NE
3 Seward (B-6) NW
4 Seward (B-7) SW
5 Seward (B-6) SW
6 Seward (A-7) NW
7 Seward (A-7) NE
8 Seward (A-6) NW

ADJOINING 7.5 QUADRANGLE NAMES

CONTOURS AND ELEVATIONS IN METERS

ROAD LEGEND
Improved Road
Unimproved Road
Trail
State Route

SEWARD (B-7) SE, ALASKA
PROVISIONAL EDITION 1983
60149-C3-TM-025