UNITED STATES
DEPARTMENT OF THE INTERIOR
GEOLOGICAL SURVEY

SKAGWAY (B-3) NW QUADRANGLE
ALASKA–HAINES BOROUGH
1:25 000-SCALE SERIES (TOPOGRAPHIC)

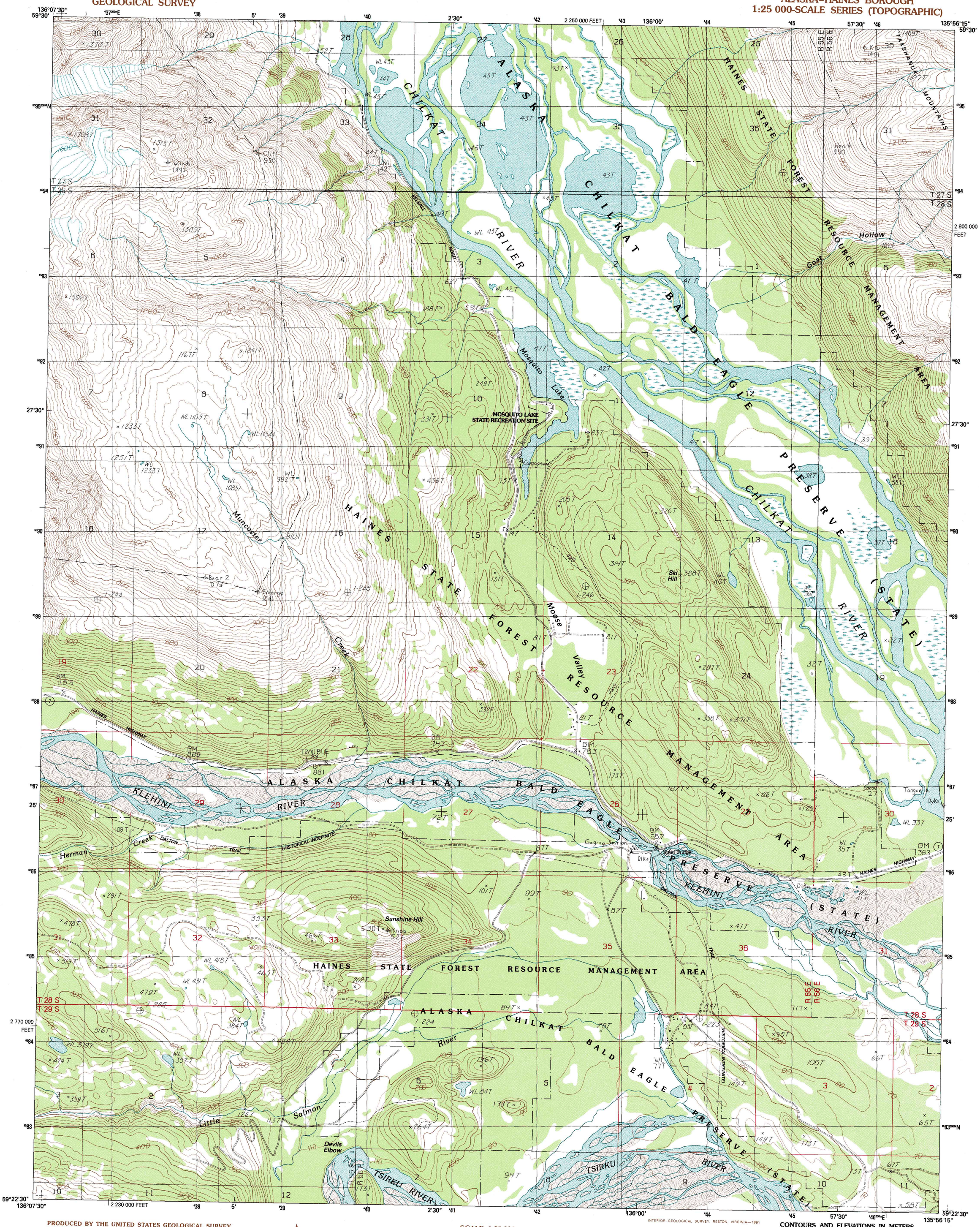

INTERIOR—GEOLOGICAL SURVEY, RESTON, VIRGINIA—1991

CONTOURS AND ELEVATIONS IN METERS

PRODUCED BY THE UNITED STATES GEOLOGICAL SURVEY
CONTROL BY ..... USGS, NOS/NOAA
COMPILED FROM AERIAL PHOTOGRAPHS TAKEN 1982
FIELD CHECKED ..... 1985. MAP EDITED 1991
PROJECTION ..... UNIVERSAL TRANSVERSE MERCATOR
GRID: 1000-METER UNIVERSAL TRANSVERSE MERCATOR ..... ZONE 8
10,000 FOOT STATE GRID TICKS ..... ALASKA, ZONE 1
UTM GRID DECLINATION ..... 0°53' WEST
1991 MAGNETIC NORTH DECLINATION ..... 28° EAST
VERTICAL DATUM ..... NATIONAL GEODETIC VERTICAL DATUM OF 1929
HORIZONTAL DATUM ..... 1927 NORTH AMERICAN DATUM

To place on the predicted North American Datum of 1983, move the projection lines as shown by dashed corner ticks (37 meters north and 105 meters east)

Gray land lines represent unsurveyed and unmarked locations predetermined by the Bureau of Land Management, Folio CR-11, Copper River Meridian

There may be private inholdings within the boundaries of any Federal and State reservations shown on this map

Federal Reservation boundaries established by the Alaska

NORTH

SCALE 1:25 000
KILOMETERS 1 .5 0 1 2
METERS 1000 0 1000 2000
MILES 1 .5 0 1
FEET 1000 0 1000 2000 3000 4000 5000 6000 7000 8000 9000 10 000

CONTOUR INTERVAL 20 METERS
SUPPLEMENTARY CONTOUR INTERVAL 10 METERS

CONTROL ELEVATIONS SHOWN TO THE NEAREST 0.1 METER
OTHER ELEVATIONS SHOWN TO THE NEAREST METER

To convert meters to feet multiply by 3.2808
To convert feet to meters multiply by .3048

THIS MAP COMPLIES WITH NATIONAL MAP ACCURACY STANDARDS
FOR SALE BY U.S. GEOLOGICAL SURVEY, FAIRBANKS, ALASKA 99701
DENVER, COLORADO 80225 OR RESTON, VIRGINIA 22092

PROVISIONAL MAP
Produced from original manuscript drawings. Information shown as of date of photography.

ALASKA
QUADRANGLE LOCATION

1	2	3
4		5
6	7	8

1 Skagway (C-4) SE
2 Skagway (C-3) SW
3 Skagway (C-3) SE
4 Skagway (B-4) NE
5 Skagway (B-3) NE
6 Skagway (B-4) SE
7 Skagway (B-3) SW
8 Skagway (B-3) SE

ADJOINING 7.5' QUADRANGLE NAMES

ROAD LEGEND
Improved Road
Unimproved Road
Trail
State Route

SKAGWAY (B-3) NW, ALASKA

PROVISIONAL EDITION 1991

59135-D8-TM-025