UNITED STATES
DEPARTMENT OF THE INTERIOR
GEOLOGICAL SURVEY

TYONEK (D-1) NE QUADRANGLE
ALASKA–MATANUSKA–SUSITNA BOROUGH
1:25 000-SCALE SERIES (TOPOGRAPHIC)

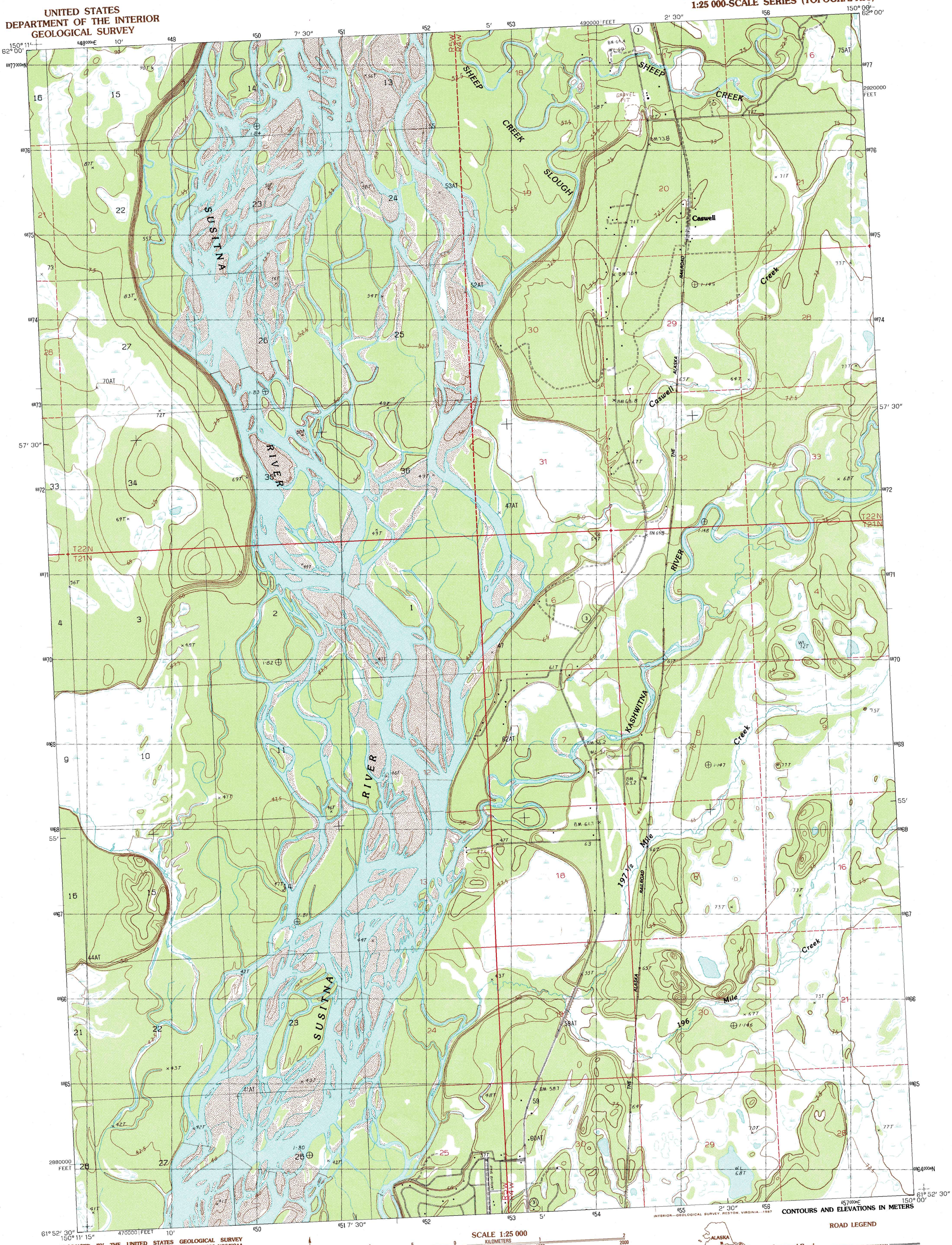

INTERIOR—GEOLOGICAL SURVEY, RESTON, VIRGINIA—1987

CONTOURS AND ELEVATIONS IN METERS

PRODUCED BY THE UNITED STATES GEOLOGICAL SURVEY
CONTROL BY ..... USGS, NOS/NOAA
COMPILED FROM AERIAL PHOTOGRAPHS TAKEN 1981
FIELD CHECKED ..... 1982 MAP EDITED 1987
PROJECTION ..... UNIVERSAL TRANSVERSE MERCATOR
GRID: 1000-METER UNIVERSAL TRANSVERSE MERCATOR ..... ZONE 5
10,000-FOOT STATE GRID TICKS ..... ALASKA, ZONE 4
UTM GRID DECLINATION ..... 2°34′ EAST
1987 MAGNETIC NORTH DECLINATION ..... 25° EAST
VERTICAL DATUM ..... NATIONAL GEODETIC VERTICAL DATUM OF 1929
HORIZONTAL DATUM ..... 1927 NORTH AMERICAN DATUM
To place on the predicted North American Datum of 1983, move the projection lines as shown by dashed corner ticks (63 meters north and 119 meters east)
Gray land lines represent unsurveyed and unmarked locations predetermined by the Bureau of Land Management, Folio S-2, Seward Meridian
There may be private inholdings within the boundaries of any Federal and State Reservations shown on this map
Swamps, as portrayed, indicate only the wetter areas, usually of low relief, as interpreted from aerial photographs

PROVISIONAL MAP
Produced from original manuscript drawings. Information shown as of date of photography.

NORTH

SCALE 1:25 000
KILOMETERS
METERS
MILES
FEET

CONTOUR INTERVAL 5 METERS
SUPPLEMENTAL CONTOUR INTERVAL 2.5 METERS
CONTROL ELEVATIONS SHOWN TO THE NEAREST 0.1 METER
OTHER ELEVATIONS SHOWN TO THE NEAREST METER

To convert meters to feet multiply by 3.2808
To convert feet to meters multiply by .3048

THIS MAP COMPLIES WITH NATIONAL MAP ACCURACY STANDARDS
FOR SALE BY U.S. GEOLOGICAL SURVEY, FAIRBANKS, ALASKA 99701
DENVER, COLORADO 80225 OR RESTON, VIRGINIA 22092

QUADRANGLE LOCATION

1	2	3
4		5
6	7	8

1 Talkeetna (A-1) SW and (A-1) SE
2 Talkeetna (A-1) SE
3 Talkeetna Mts. (A-6) SW
4 Tyonek (D-1) NW
5 Anchorage (D-8) NW
6 Tyonek (D-1) SW
7 Tyonek (D-1) SE
8 Anchorage (D-8) SW

ADJOINING 7.5′ QUADRANGLE NAMES

ROAD LEGEND
Improved Road
Unimproved Road
Trail
State Route

TYONEK (D-1) NE, ALASKA
PROVISIONAL EDITION 1987
61150-H1-TM-025