UNITED STATES
DEPARTMENT OF THE INTERIOR
GEOLOGICAL SURVEY

VALDEZ (A-6) SE QUADRANGLE
ALASKA
1:25 000-SCALE SERIES (TOPOGRAPHIC)
SE/4 VALDEZ (A-6) 1:63 360-SCALE QUADRANGLE

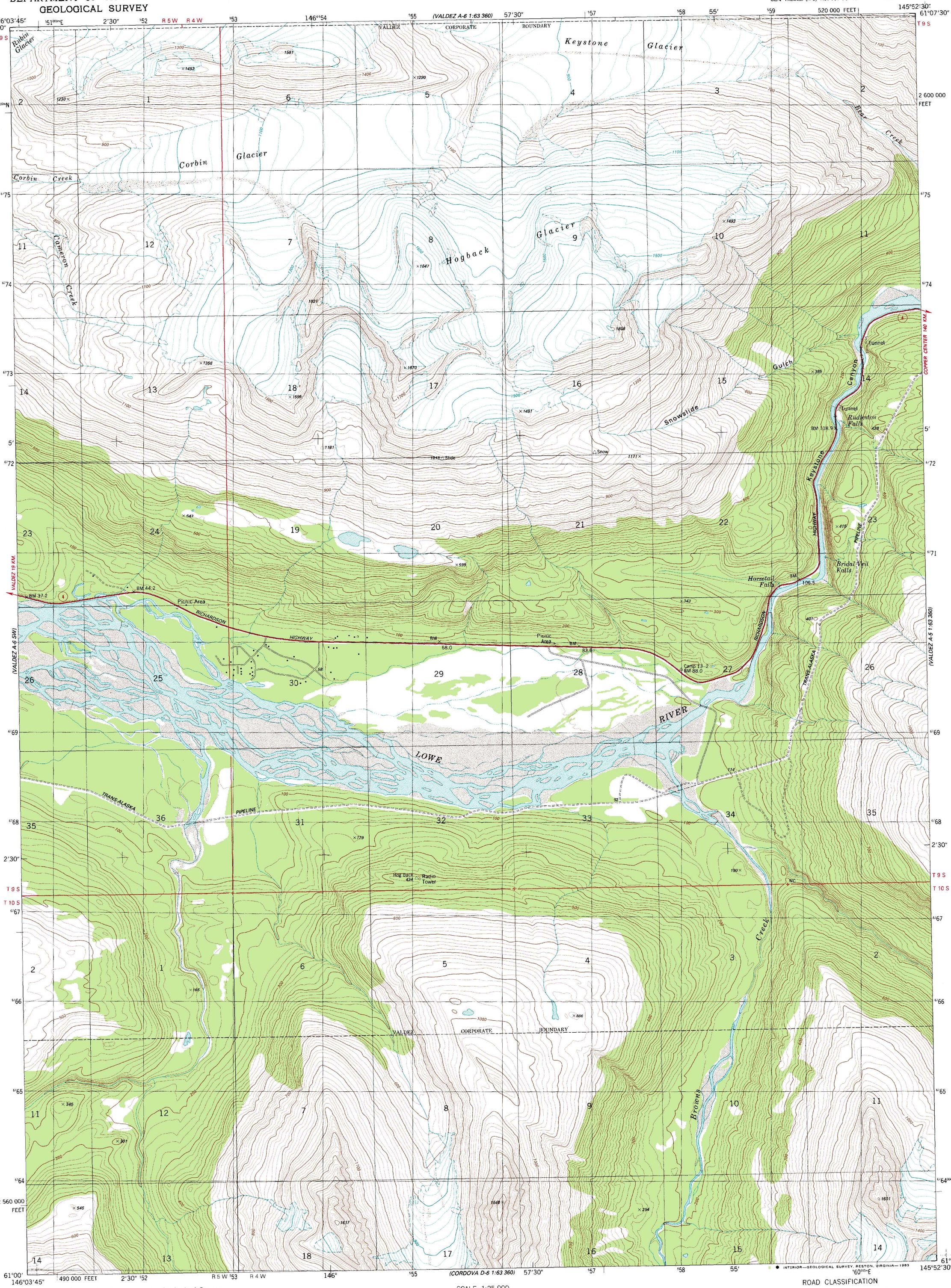

Mapped, edited, and published by the Geological Survey

Control by USGS and NOS/NOAA

Topography by photogrammetric methods from aerial photographs taken 1976. Field checked 1977. Map edited 1983

Projection and 1000-meter grid
Universal Transverse Mercator, zone 6
10,000-foot grid ticks based on Alaska coordinate system, zone 3. 1927 North American datum
To place on the predicted North American Datum 1983 move the projection lines 60 meters north and 112 meters east

Gray land lines represent unsurveyed and unmarked locations predetermined by the Bureau of Land Management Folio CR-5, Copper River Meridian

GN MN 0°54' 16 MILS 26½° 471 MILS
UTM GRID AND 1983 MAGNETIC NORTH DECLINATION AT CENTER OF MAP DIAGRAM IS APPROXIMATE

SCALE 1:25 000
1 5 0 1 2 KILOMETERS
½ 0 1 MILE
1000 0 5000 FEET

CONTOUR INTERVAL 20 METERS
NATIONAL GEODETIC VERTICAL DATUM OF 1929

THIS MAP COMPLIES WITH NATIONAL MAP ACCURACY STANDARDS
FOR SALE BY U.S. GEOLOGICAL SURVEY
FAIRBANKS, ALASKA 99701, DENVER, COLORADO 80225, OR RESTON, VIRGINIA 22092
A FOLDER DESCRIBING TOPOGRAPHIC MAPS AND SYMBOLS IS AVAILABLE ON REQUEST

ALASKA
QUADRANGLE LOCATION

ROAD CLASSIFICATION
Primary highway, hard surface — Light-duty road, hard or improved surface
Secondary highway, hard surface — Unimproved road
State Route

VALDEZ (A-6) SE, ALASKA
SE/4 VALDEZ (A-6) 1:63 360-SCALE QUADRANGLE
N6100—W14552.5/7.5X11.25

1983

CONTOURS AND ELEVATIONS IN METERS