UNITED STATES
DEPARTMENT OF THE INTERIOR
GEOLOGICAL SURVEY

YAKUTAT (B-4) NW QUADRANGLE
ALASKA
1:25 000-SCALE SERIES (TOPOGRAPHIC)

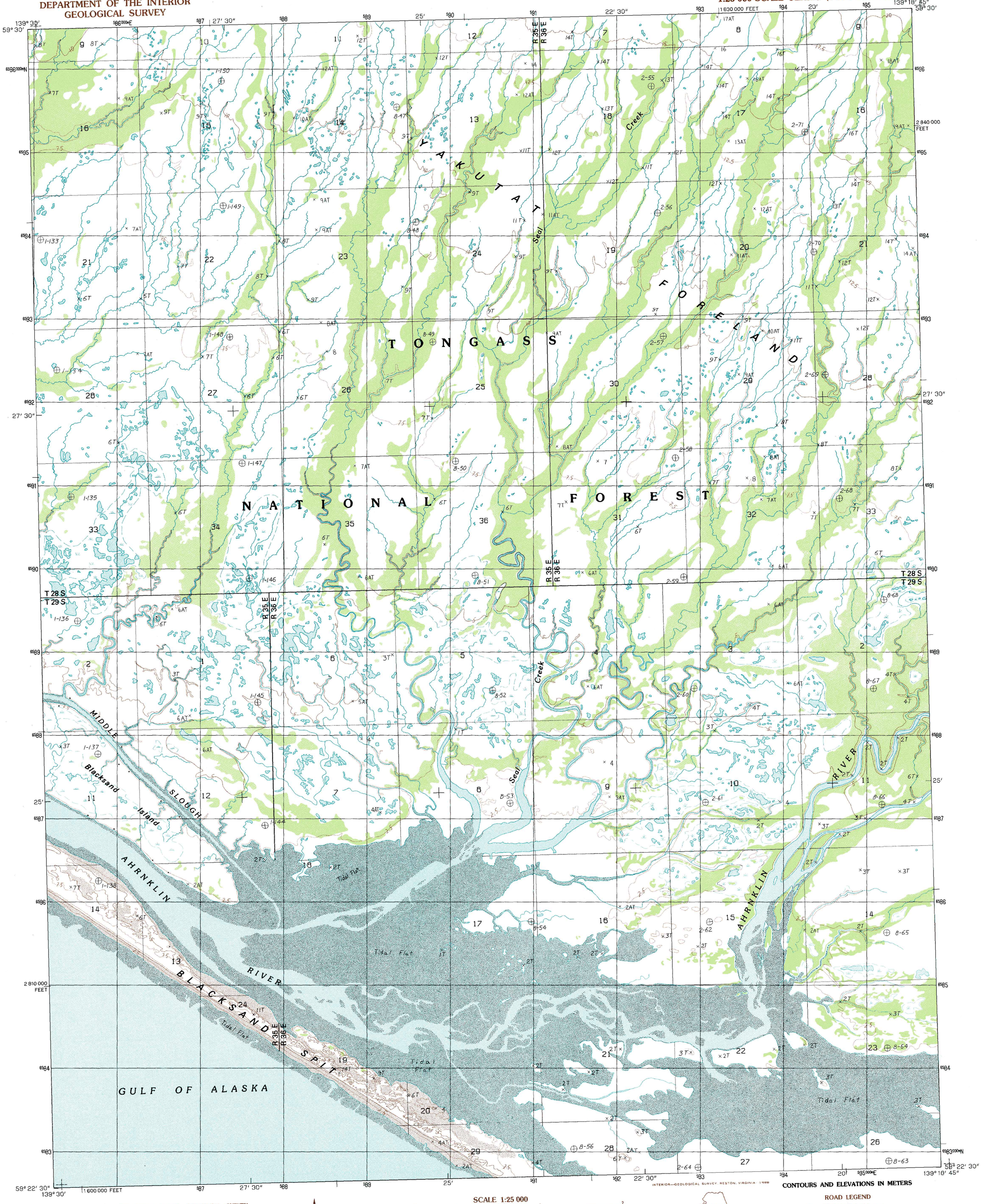

INTERIOR—GEOLOGICAL SURVEY, RESTON, VIRGINIA—1988

CONTOURS AND ELEVATIONS IN METERS

ROAD LEGEND

No roads or trails in this area

PRODUCED BY THE UNITED STATES GEOLOGICAL SURVEY
CONTROL BY ..... USGS, NOS/NOAA
COMPILED FROM AERIAL PHOTOGRAPHS TAKEN ..... 1974 AND 1986
FIELD CHECKED ..... 1986. MAP EDITED 1987
PROJECTION ..... UNIVERSAL TRANSVERSE MERCATOR
GRID: 1000-METER UNIVERSAL TRANSVERSE MERCATOR ..... ZONE 7
10,000-FOOT STATE GRID TICKS ..... ALASKA, ZONE 1
UTM GRID DECLINATION ..... 1°22' EAST
1987 MAGNETIC NORTH DECLINATION ..... 27°30' EAST
VERTICAL DATUM ..... NATIONAL GEODETIC VERTICAL DATUM OF 1929
HORIZONTAL DATUM ..... 1927 NORTH AMERICAN DATUM

To place on the predicted North American Datum of 1983, move the projection lines as shown by dashed corner ticks (37 meters north and 99 meters east)

Land lines represent unsurveyed and unmarked locations predetermined by the Bureau of Land Management, Folio CR-8, Copper River Meridian

There may be private inholdings within the boundaries of any Federal and State Reservations shown on this map

Federal Reservation boundaries established by the Alaska National Interest Lands Conservation Act, PL 96-487, Dec. 2, 1980, are shown as compiled by the administering agencies

Swamps, as portrayed, indicate only the wetter areas, usually of low relief, as interpreted from aerial photographs

No distinction made between houses, barns, or other buildings

PROVISIONAL MAP
Produced from original manuscript drawings. Information shown as of date of photography. 1

The Tongass National Forest consists of all land area above mean high water

NORTH

SCALE 1:25 000

KILOMETERS 1 .5 0 1 2
METERS 1000 0 1000 2000
MILES 1 .5 0 1
FEET 1000 0 1000 2000 3000 4000 5000 6000 7000 8000 9000 10 000

CONTOUR INTERVAL 5 METERS
SUPPLEMENTARY CONTOUR INTERVAL 2.5 METERS
SHORELINE SHOWN REPRESENTS THE APPROXIMATE LINE OF MEAN HIGH WATER
THE MEAN RANGE OF TIDE IS APPROXIMATELY 2.4 METERS
CONTROL ELEVATIONS SHOWN TO THE NEAREST 0.1 METER
OTHER ELEVATIONS SHOWN TO THE NEAREST METER
To convert meters to feet multiply by 3.2808
To convert feet to meters multiply by .3048

THIS MAP COMPLIES WITH NATIONAL MAP ACCURACY STANDARDS
FOR SALE BY U.S. GEOLOGICAL SURVEY, FAIRBANKS, ALASKA 99701
DENVER, COLORADO 80225 OR RESTON, VIRGINIA 22092

QUADRANGLE LOCATION

1	2	3
4		5
6	7	8

1 Yakutat (C-5) SE
2 Yakutat (C-4) SW
3 Yakutat (C-4) SE
4 Yakutat (B-5) NE
5 Yakutat (B-4) NE
6
7 Yakutat (B-4) SW
8 Yakutat (B-4) SE

ADJOINING 7.5' QUADRANGLE NAMES

YAKUTAT (B-4) NW, ALASKA

PROVISIONAL EDITION 1987

59139-D3-TM-025