UNITED STATES
DEPARTMENT OF THE INTERIOR
GEOLOGICAL SURVEY

ANCHORAGE (D-7) QUADRANGLE
ALASKA–MATANUSKA–SUSITNA BOROUGH
1:63 360 SERIES (TOPOGRAPHIC)

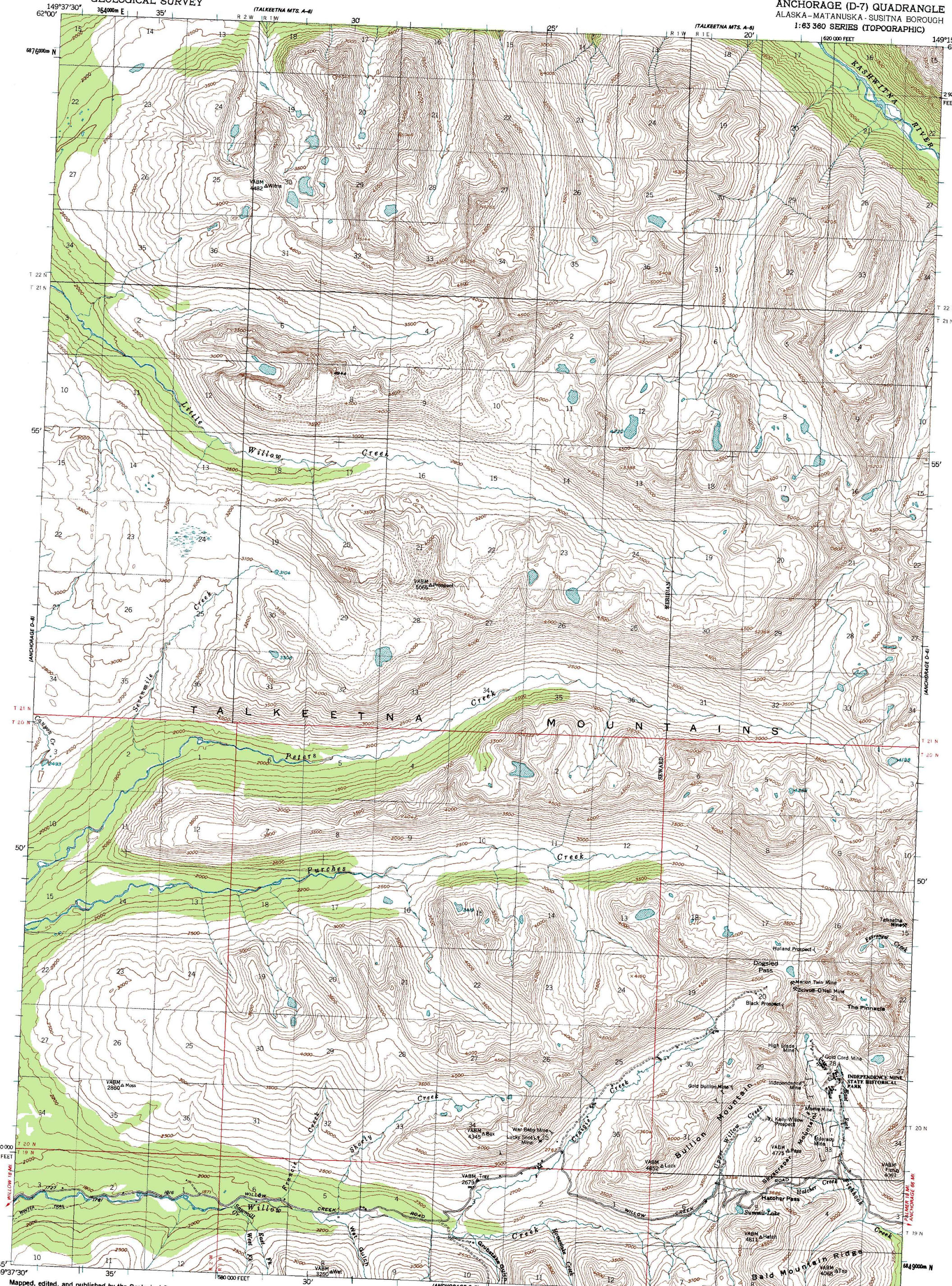


Mapped, edited, and published by the Geological Survey

Control by USGS, NOS/NOAA and USCE

Topography by photogrammetric methods from aerial photographs taken 1949, field annotated 1951. Map not field checked

Projection and 1000-meter grid ticks shown in blue: Universal Transverse Mercator, zone 6

10,000-foot grid ticks based on Alaska coordinate system, zone 4. 1927 North American Datum

To place on the predicted North American Datum 1983 move the projection lines 62 meters north and 118 meters east

Gray land lines represent unsurveyed and unmarked locations predetermined by the Bureau of Land Management Folios S-1 and S-2, Seward Meridian

Swamps, as portrayed, indicate only the wetter areas, usually of low relief, as interpreted from aerial photographs

TRUE NORTH
MAGNETIC NORTH
27°
APPROXIMATE MEAN DECLINATION, 1951

SCALE 1:63 360

CONTOUR INTERVAL 100 FEET
AREAS NOT SURVEYED IN DETAIL INDICATED BY BROKEN LINES
NATIONAL GEODETIC VERTICAL DATUM OF 1929

FOR SALE BY U. S. GEOLOGICAL SURVEY
FAIRBANKS, ALASKA 99701, DENVER, COLORADO 80225, OR RESTON, VIRGINIA 22092
A FOLDER DESCRIBING TOPOGRAPHIC MAPS AND SYMBOLS IS AVAILABLE ON REQUEST

QUADRANGLE LOCATION

ROAD CLASSIFICATION
Light-duty ——— Unimproved dirt - - - -

INTERIOR—GEOLOGICAL SURVEY, RESTON, VIRGINIA—1987

ANCHORAGE (D-7), ALASKA
61149-G3-TF-063
1951

MINOR REVISION 1986