USGS
science for a changing world
U.S. DEPARTMENT OF THE INTERIOR
U.S. GEOLOGICAL SURVEY

ARCTIC A-3 QUADRANGLE
ALASKA
1:63 360 SERIES (TOPOGRAPHIC)

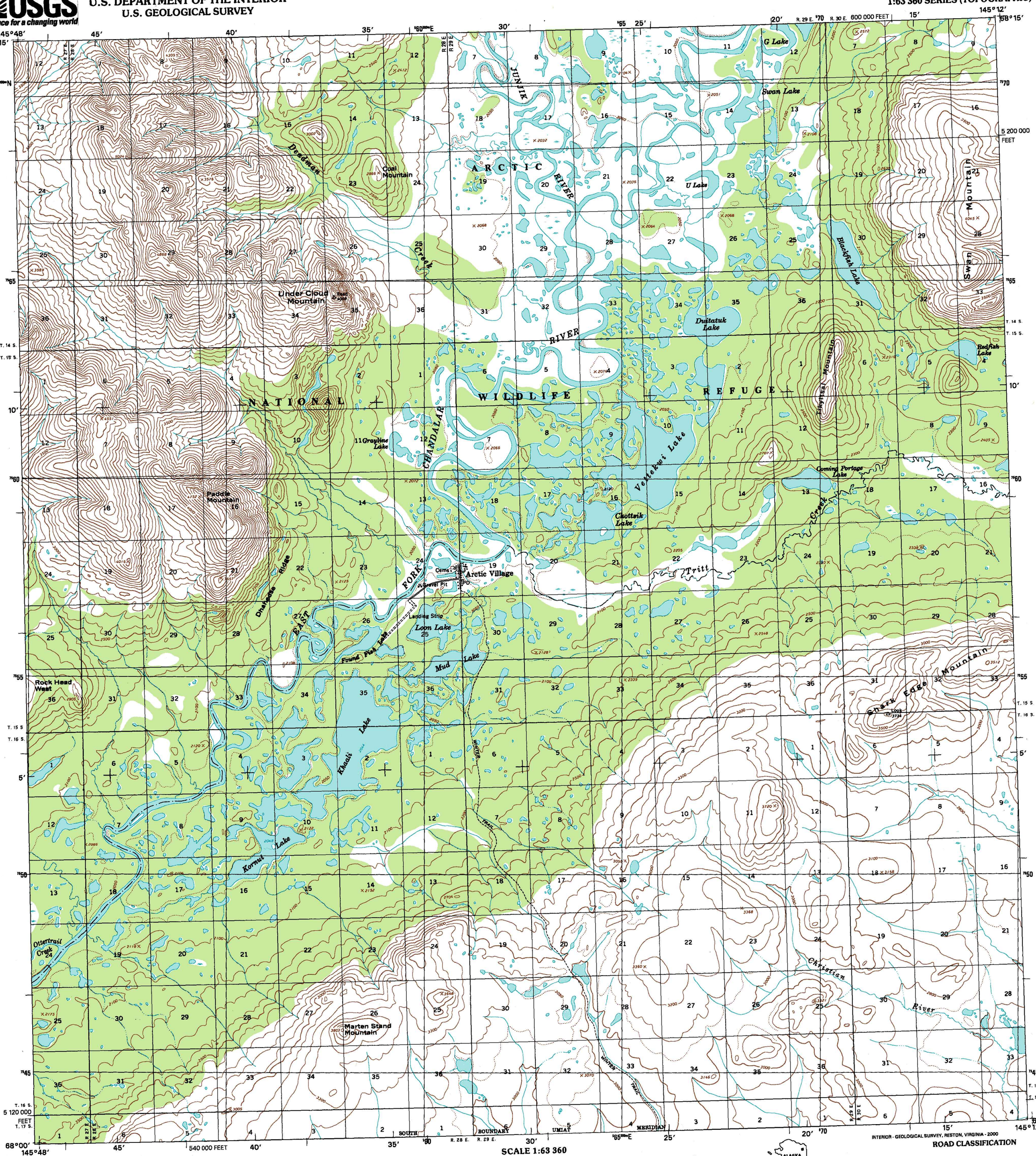

Produced by the United States Geological Survey

Topography by photogrammetric methods from imagery taken 1972. Boundaries current as 2000. This map has not been field checked

North American Datum of 1927 (NAD 27). Projection and 5 000-meter grid: Universal Transverse Mercator, zone 6
10 000-foot ticks: Alaska Coordinate System of 1927 (zone 3)

North American Datum of 1983 (NAD 83) is shown by dashed corner ticks. The values of the shift between NAD 27 and NAD 83 are obtainable from National Geodetic Survey NADCON software

Gray land lines represent unsurveyed and unmarked locations predetermined by the Bureau of Land Management
Folio U-12, Umiat Meridian

There may be private inholdings within the boundaries of the National or State reservations shown on this map

Federal reservation boundaries established by the Alaska National Interest Lands Conservation Act, PL 96-487, Dec 2, 1980, are shown as compiled by the administering agencies

Swamps, as portrayed, indicate only the wetter areas, usually of low relief, as interpreted from imagery

MN
GN
1°24′
25 MILS
27½°
489 MILS
UTM GRID AND 2000 MAGNETIC NORTH DECLINATION AT CENTER OF SHEET

28% TOTAL RECOVERED FIBER

SCALE 1:63 360

MILES
FEET
KILOMETERS

CONTOUR INTERVAL 100 FEET
SUPPLEMENTARY CONTOUR INTERVAL 500 FEET
NATIONAL GEODETIC VERTICAL DATUM OF 1929
TO CONVERT FEET TO METERS, MULTIPLY BY 0.3048

FOR SALE BY U.S. GEOLOGICAL SURVEY, P.O. BOX 25286, DENVER, COLORADO 80225
A FOLDER DESCRIBING TOPOGRAPHIC MAPS AND SYMBOLS IS AVAILABLE ON REQUEST

ALASKA
QUADRANGLE LOCATION

1	2	3
4		5
6	7	

1 Arctic B-4
2 Arctic B-3
3 Arctic B-2
4 Arctic A-4
5 Arctic A-2
6 Christian D-4
7 Christian D-3

ADJOINING QUADRANGLES

INTERIOR - GEOLOGICAL SURVEY, RESTON, VIRGINIA - 2000

ROAD CLASSIFICATION

Primary highway hard surface — Unimproved road
Secondary highway hard surface — 4 wheel drive (4WD)
Light-duty road, hard or improved surface — Trails
State Route

ISBN 0-607-93752-1
9 780607 937527

ARCTIC A-3, AK
1972