UNITED STATES
DEPARTMENT OF THE INTERIOR
GEOLOGICAL SURVEY

ARCTIC (B–1) QUADRANGLE
ALASKA
1:63 360 SERIES (TOPOGRPAHIC)

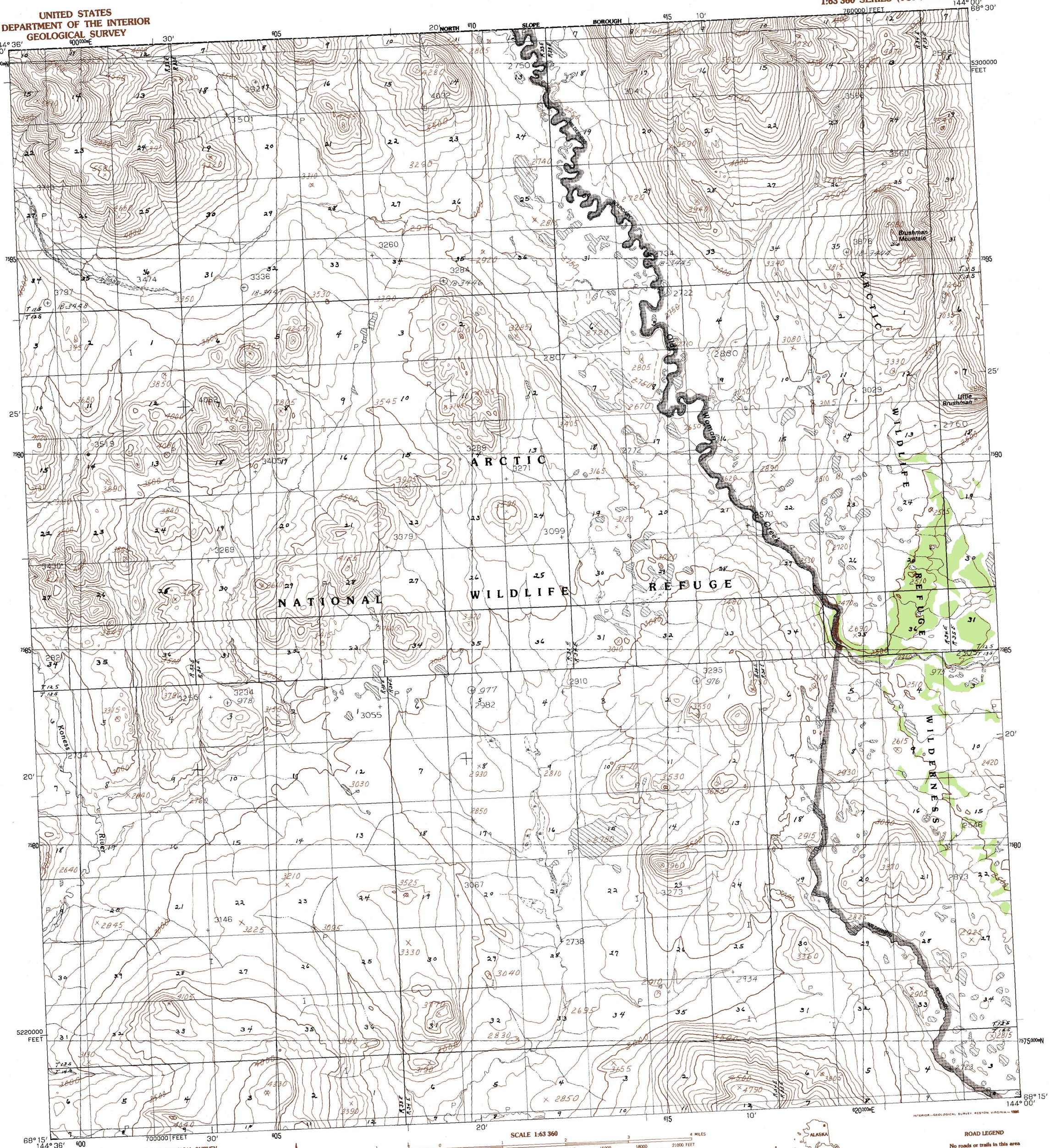

PRODUCED BY THE UNITED STATES GEOLOGICAL SURVEY
CONTROL BY ..... USGS, NOS/NOAA
COMPILED FROM AERIAL PHOTOGRAPHS TAKEN 1974
MAP NOT FIELD CHECKED. MAP EDITED 1983
PROJECTION ..... UNIVERSAL TRANSVERSE MERCATOR
GRID: 5000-METER UNIVERSAL TRANSVERSE MERCATOR ..... ZONE 6
20,000-FOOT STATE GRID TICKS ..... ALASKA ZONE 3
UTM GRID DECLINATION ..... 2°31′ EAST
1983 MAGNETIC NORTH DECLINATION ..... 32° EAST
VERTICAL DATUM ..... NATIONAL GEODETIC VERTICAL DATUM OF 1929
HORIZONTAL DATUM ..... 1927 NORTH AMERICAN DATUM

To place on the predicted North American Datum of 1983, move the projection lines 32 meters north and 112 meters east

Land lines represent unsurveyed and unmarked locations predetermined by the Bureau of Land Management, Follos U-12 and U-13, Umiat Meridian

There may be private inholdings within the boundaries of any Federal or State reservations shown on this map

Federal reservation boundaries established by the Alaska National Interest Lands Conservation Act, PL 96–487, Dec. 2, 1980, are shown as compiled by the administering agencies

Swamps, as portrayed, indicate only the wetter areas, usually of low relief, as interpreted from aerial photographs

All lakes are perennial

NORTH

SCALE 1:63 360

CONTOUR INTERVAL 100 FEET
SUPPLEMENTAL CONTOUR INTERVAL 50 FEET

ALASKA
QUADRANGLE LOCATION

ROAD LEGEND
No roads or trails in this area

PROVISIONAL MAP
Produced from original manuscript drawings. Information shown as of date of photography 3

1	2	3
4		5
6	7	8

1 Arctic (C–2)
2 Arctic (C–1)
3 Table Mountain (C–5)
4 Arctic (B–2)
5 Table Mountain (B–5)
6 Arctic (A–2)
7 Arctic (A–1)
8 Table Mountain (A–5)

FOR SALE BY U.S. GEOLOGICAL SURVEY, FAIRBANKS, ALASKA 99701

INTERIOR—GEOLOGICAL SURVEY, RESTON, VIRGINIA—1986

ARCTIC (B–1), ALASKA
PROVISIONAL EDITION 1983