UNITED STATES
DEPARTMENT OF THE INTERIOR
GEOLOGICAL SURVEY

ARCTIC (B–2) QUADRANGLE
ALASKA
1:63 360 SERIES (TOPOGRAPHIC)

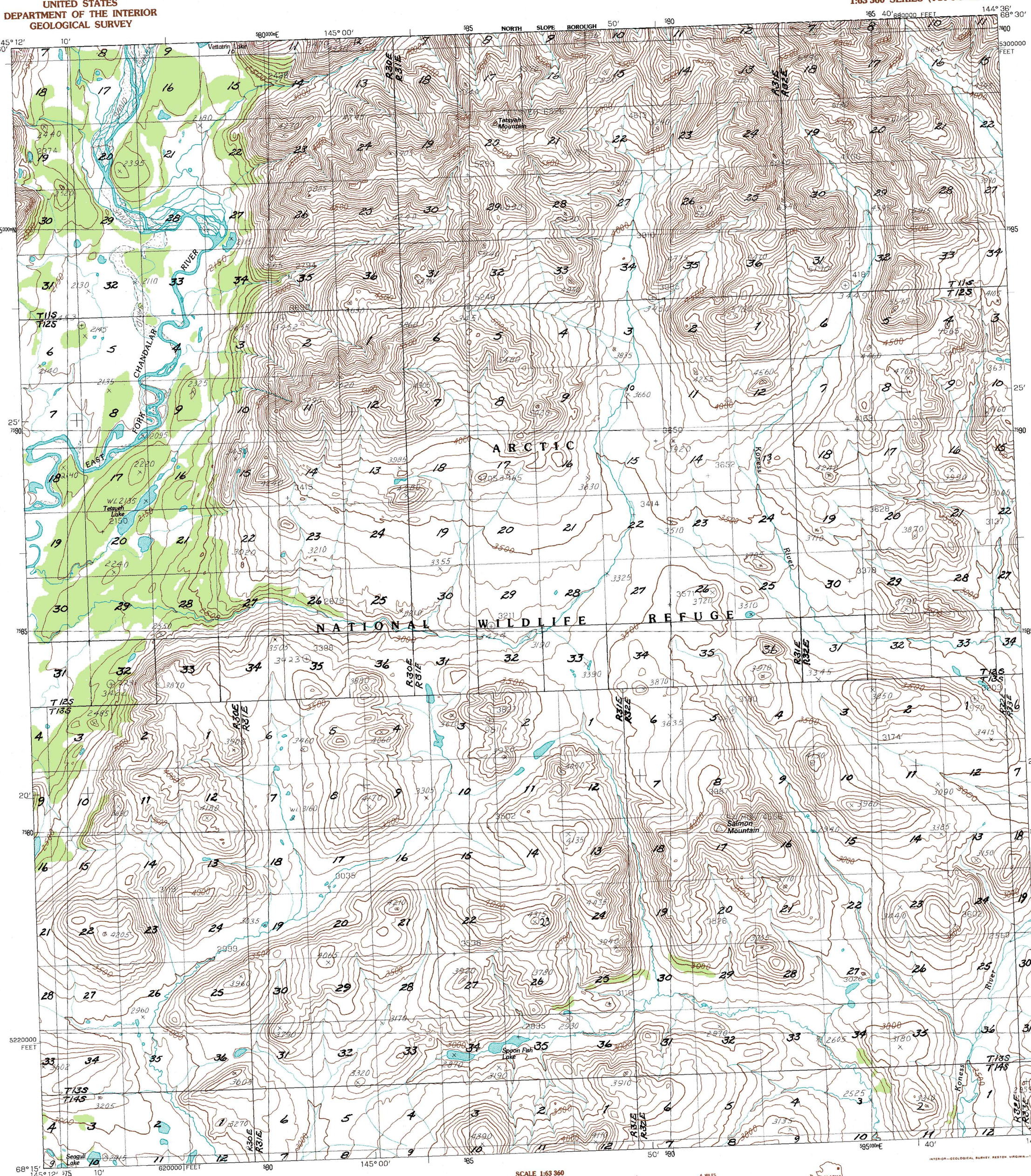

PRODUCED BY THE UNITED STATES GEOLOGICAL SURVEY
CONTROL BY ..... USGS, NOS/NOAA
COMPILED FROM AERIAL PHOTOGRAPHS TAKEN 1972
MAP NOT FIELD CHECKED. MAP EDITED 1983
PROJECTION ..... UNIVERSAL TRANSVERSE MERCATOR
GRID: 5000-METER UNIVERSAL TRANSVERSE MERCATOR ..... ZONE 6
20,000-FOOT STATE GRID TICKS ..... ALASKA ZONE 3
UTM GRID DECLINATION ..... 1°21′ EAST
1983 MAGNETIC NORTH DECLINATION ..... 31½° EAST
VERTICAL DATUM ..... NATIONAL GEODETIC VERTICAL DATUM OF 1929
HORIZONTAL DATUM ..... 1927 NORTH AMERICAN DATUM
To place on the predicted North American Datum of 1983, move the projection lines 34 meters north and 113 meters east
Land lines represent unsurveyed and unmarked locations predetermined by the Bureau of Land Management, Folio U-12, Umiat Meridian
There may be private inholdings within the boundaries of any Federal or State reservations shown on this map

NORTH

SCALE 1:63 360

CONTOUR INTERVAL 100 FEET
SUPPLEMENTAL CONTOUR INTERVAL 50 FEET

ALASKA
QUADRANGLE LOCATION

ROAD LEGEND
No roads or trails in this area

PROVISIONAL MAP
Produced from original manuscript drawings. Information shown as of date of photography 3

1	2	3
4		5
6	7	8

1 Arctic (C–3)
2 Arctic (C–2)
3 Arctic (C–1)
4 Arctic (B–3)
5 Arctic (B–1)
6 Arctic (A–3)
7 Arctic (A–2)
8 Arctic (A–1)

ARCTIC (B–2), ALASKA
PROVISIONAL EDITION 1983

INTERIOR—GEOLOGICAL SURVEY, RESTON, VIRGINIA—1984