UNITED STATES
DEPARTMENT OF THE INTERIOR
GEOLOGICAL SURVEY

ARCTIC (B-4) QUADRANGLE
ALASKA
1:63 360 SERIES (TOPOGRAPHIC)

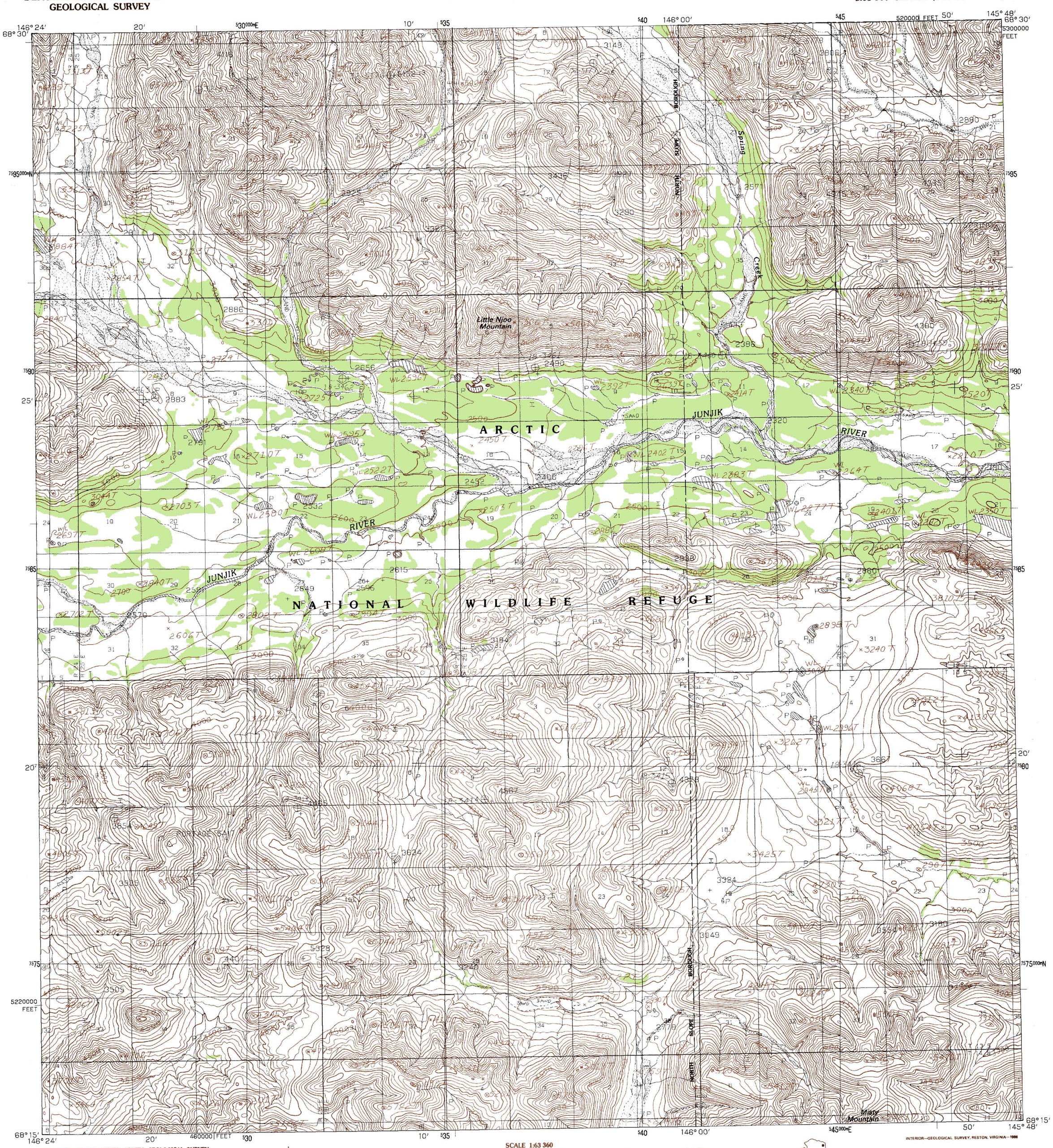

PRODUCED BY THE UNITED STATES GEOLOGICAL SURVEY
CONTROL BY ..... USGS, NOS/NOAA
COMPILED FROM AERIAL PHOTOGRAPHS TAKEN 1972
MAP NOT FIELD CHECKED. MAP EDITED 1983
PROJECTION ..... UNIVERSAL TRANSVERSE MERCATOR
GRID: 5000-METER UNIVERSAL TRANSVERSE MERCATOR ..... ZONE 6
20,000-FOOT STATE GRID TICKS ..... ALASKA ZONE 3
UTM GRID DECLINATION ..... 0°51′ EAST
1983 MAGNETIC NORTH DECLINATION ..... 30½° EAST
VERTICAL DATUM ..... NATIONAL GEODETIC VERTICAL DATUM OF 1929
HORIZONTAL DATUM ..... 1927 NORTH AMERICAN DATUM

To place on the predicted North American Datum of 1983, move the projection lines 36 meters north and 115 meters east

Land lines represent unsurveyed and unmarked locations predetermined by the Bureau of Land Management, Folio U-12, Umiat Meridian

There may be private inholdings within the boundaries of any Federal or State reservations shown on this map

NORTH

SCALE 1:63 360

1 ½ 0 1 2 3 4 MILES

3000 0 3000 6000 9000 12000 15000 18000 21000 FEET

1 .5 0 1 2 3 4 5 KILOMETERS

CONTOUR INTERVAL 100 FEET

QUADRANGLE LOCATION

ROAD LEGEND

No roads or trails in this area

PROVISIONAL MAP
Produced from original manuscript drawings. Information shown as of date of photography 3

1	2	3
4		5
6	7	8

1 Arctic (C-5)
2 Arctic (C-4)
3 Arctic (C-3)
4 Arctic (B-5)
5 Arctic (B-3)
6 Arctic (A-5)
7 Arctic (A-4)
8 Arctic (A-3)

ADJOINING QUADRANGLE NAMES

FOR SALE BY U.S. GEOLOGICAL SURVEY, FAIRBANKS, ALASKA 99701
DENVER, COLORADO 80225, OR RESTON, VIRGINIA 22092

INTERIOR—GEOLOGICAL SURVEY, RESTON, VIRGINIA—1986

ARCTIC (B-4), ALASKA
PROVISIONAL EDITION 1983
N6815-W14548/15X36