UNITED STATES
DEPARTMENT OF THE INTERIOR
GEOLOGICAL SURVEY

BEAVER (A-3) QUADRANGLE
ALASKA
1:63 360 SERIES (TOPOGRAPHIC)

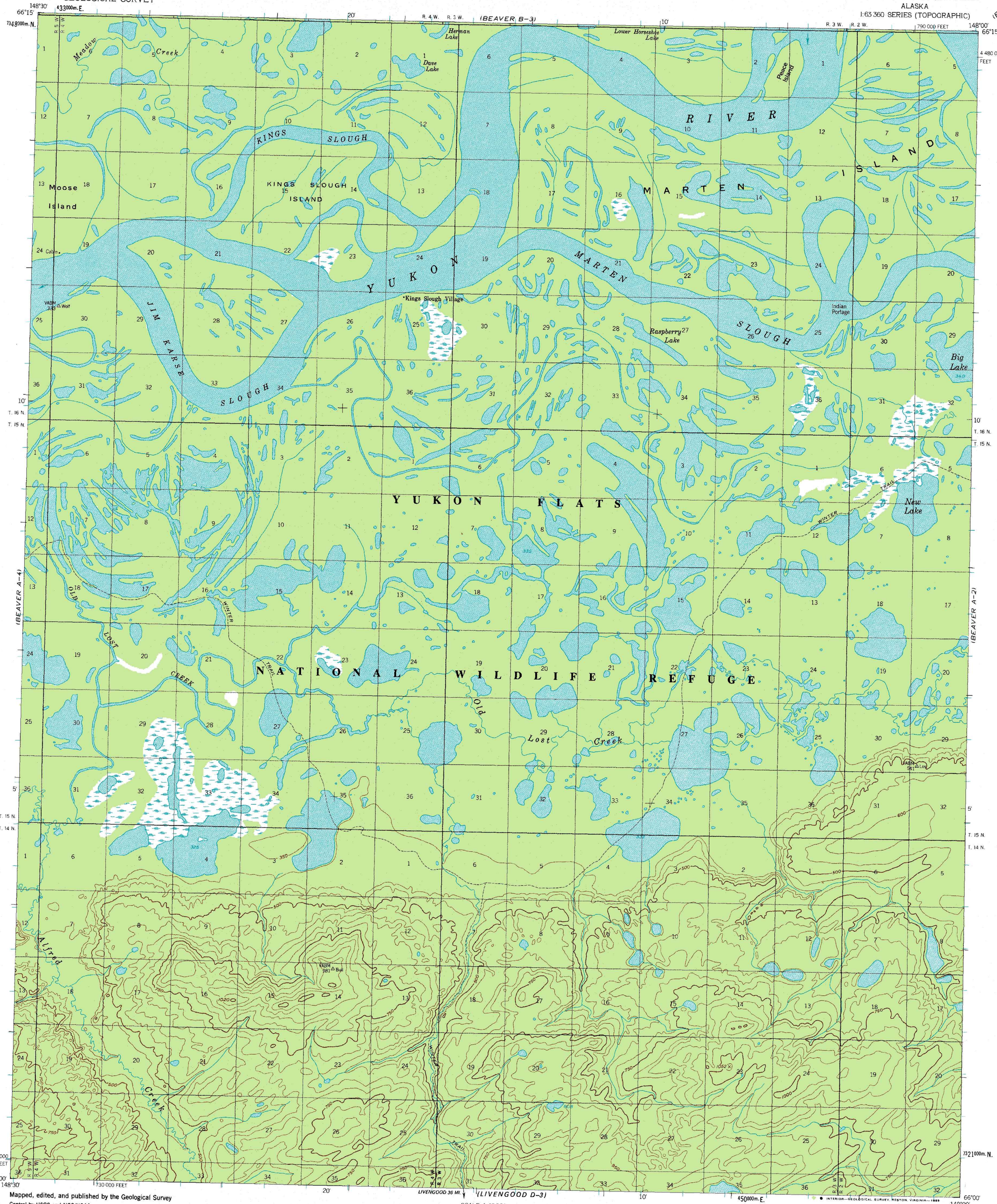

Mapped, edited, and published by the Geological Survey

Control by USGS and NOS/NOAA

Topography by photogrammetric methods from aerial photographs *taken* 1955, *field annotated* 1956. Map not field checked.

Projection and 1000-meter grid ticks shown in blue: *Universal Transverse* Mercator, zone 6
10,000-foot grid ticks based on Alaska coordinate system, zone 4. 1927 North American Datum
To place on the predicted North American Datum 1983 *move* the projection lines 48 meters north and 117 meters east

Land lines represent unsurveyed and unmarked locations predetermined by the Bureau of Land Management Folios F-3 and F-6, *Fairbanks Meridian*

Swamps, as portrayed, indicate only the wetter areas, usually of low relief, *as interpreted from aerial* photographs

There may be private inholdings within the boundaries of the National or *State reservations* shown on this map

FOR SALE BY U. S. GEOLOGICAL SURVEY
FAIRBANKS, ALASKA 99701, DENVER, COLORADO 80225, OR RESTON, VIRGINIA 22092
A FOLDER DESCRIBING TOPOGRAPHIC MAPS AND SYMBOLS IS AVAILABLE ON REQUEST

BEAVER (A-3), ALASKA
N6600—W14800/15X30
1956
MINOR REVISION 1984