UNITED STATES
DEPARTMENT OF THE INTERIOR
GEOLOGICAL SURVEY

BEAVER (B-3) QUADRANGLE
ALASKA
1:63 360 SERIES (TOPOGRAPHIC)

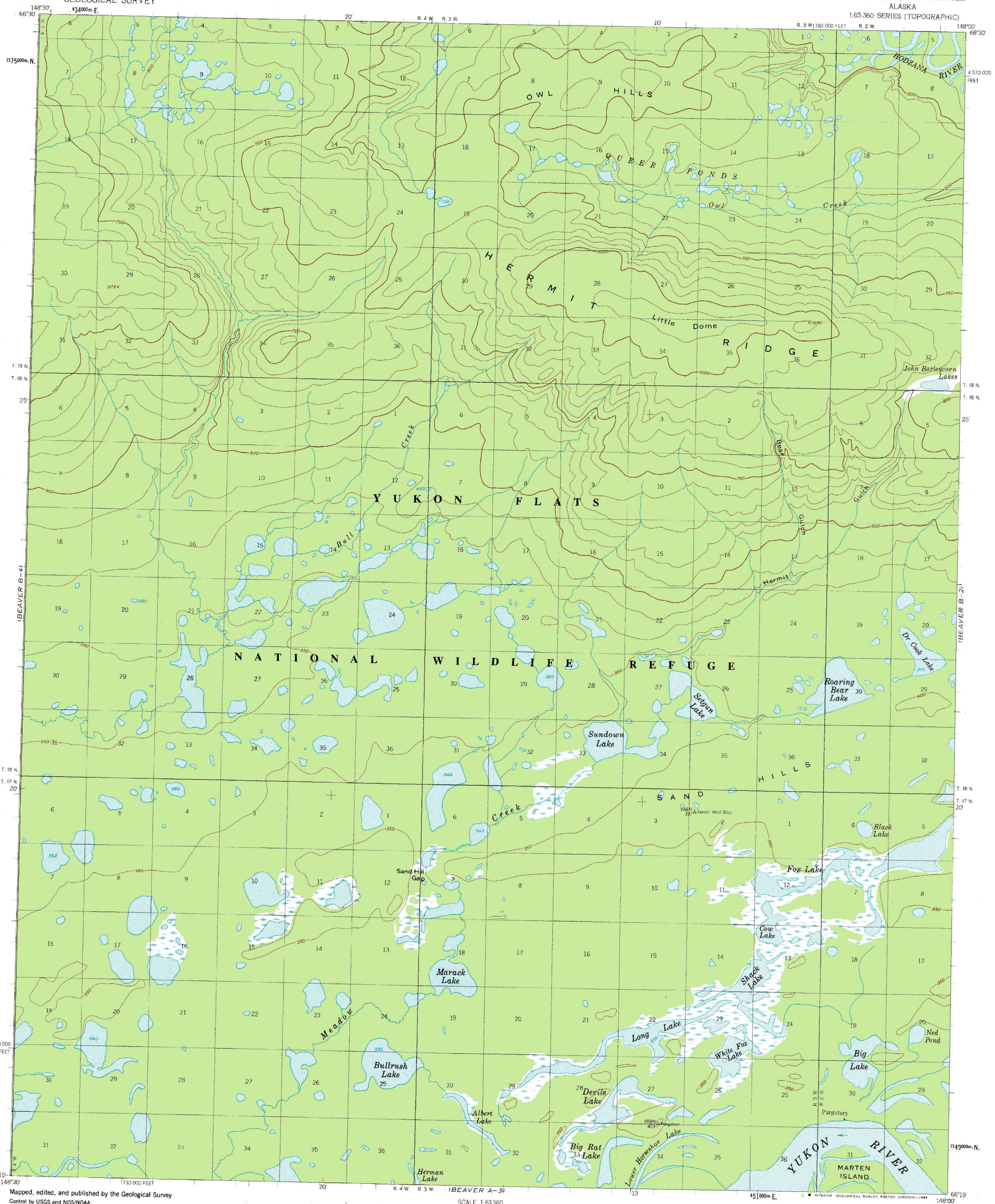

Mapped, edited, and published by the Geological Survey

Control by USGS and NOS/NOAA

Topography by photogrammetric methods from aerial photographs taken 1955, field annotated 1956. Map not field checked.

Projection and 1000-meter grid ticks shown in blue: Universal Transverse Mercator, zone 6
10,000-foot grid ticks based on Alaska coordinate system, zone 4. 1927 North American Datum
To place on the predicted North American Datum 1983 move the projection lines 48 meters north and 117 meters east

Land lines represent unsurveyed and unmarked locations predetermined by the Bureau of Land Management Folio F-3, Fairbanks Meridian

Swamps, as portrayed, indicate only the wetter areas, usually of low relief, as interpreted from aerial photographs

There may be private inholdings within the boundaries of the National or State reservations shown on this map

TRUE NORTH
MAGNETIC NORTH
29½°
APPROXIMATE MEAN DECLINATION, 1956

SCALE 1:63360

1 ½ 0 1 2 3 4 MILES

3000 0 3000 6000 9000 12000 15000 18000 21000 FEET

1 .5 0 1 2 3 4 5 KILOMETERS

CONTOUR INTERVAL 50 FEET
NATIONAL GEODETIC VERTICAL DATUM OF 1929

ALASKA
QUADRANGLE LOCATION

ROAD CLASSIFICATION

No roads or trails in this area

FOR SALE BY U. S. GEOLOGICAL SURVEY
FAIRBANKS, ALASKA 99701, DENVER, COLORADO 80225, OR RESTON, VIRGINIA 22092
A FOLDER DESCRIBING TOPOGRAPHIC MAPS AND SYMBOLS IS AVAILABLE ON REQUEST

BEAVER (B-3), ALASKA
N6615—W14800/15X30

1956

MINOR REVISION 1984