UNITED STATES
DEPARTMENT OF THE INTERIOR
GEOLOGICAL SURVEY

BERING GLACIER (D–7) QUADRANGLE
ALASKA
1:63 360 SERIES (TOPOGRAPHIC)

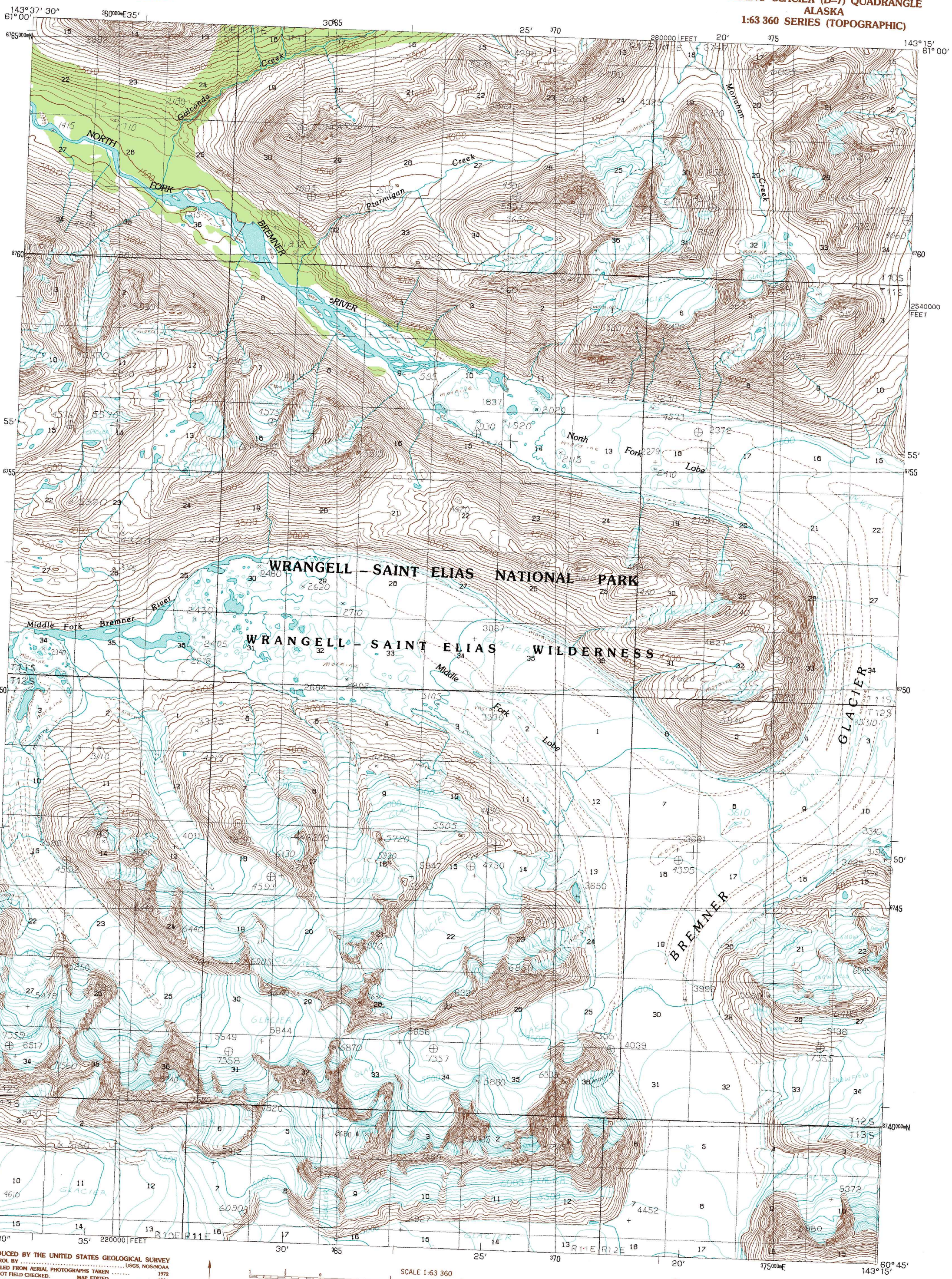

PRODUCED BY THE UNITED STATES GEOLOGICAL SURVEY
CONTROL BY ..... USGS, NOS/NOAA
COMPILED FROM AERIAL PHOTOGRAPHS TAKEN 1972
MAP NOT FIELD CHECKED. MAP EDITED 1984
PROJECTION ..... UNIVERSAL TRANSVERSE MERCATOR
GRID: 5 000-METER UNIVERSAL TRANSVERSE MERCATOR ..... ZONE 7
20,000-FOOT STATE GRID TICKS ..... ALASKA, ZONE 2
UTM GRID DECLINATION ..... 2°08′ WEST
1984 MAGNETIC NORTH DECLINATION ..... 28° EAST
VERTICAL DATUM .... NATIONAL GEODETIC VERTICAL DATUM OF 1929
HORIZONTAL DATUM ..... 1927 NORTH AMERICAN DATUM
To place on the predicted North American Datum of 1983, move the projection lines 52 meters north and 111 meters east
Land lines represent unsurveyed and unmarked locations predetermined by the Bureau of Land Management. Folio CR-6, Copper River Meridian
There may be private inholdings within the boundaries of any Federal or State reservations shown on this map

NORTH

SCALE 1:63 360

CONTOUR INTERVAL 100 FEET

QUADRANGLE LOCATION

INTERIOR–GEOLOGICAL SURVEY, RESTON, VIRGINIA–1987

ROAD LEGEND
No roads or trails in this area

PROVISIONAL MAP
Produced from original manuscript drawings. Information shown as of date of photography 2

1	2	3
4		5
6	7	8

1 Mc Carthy (A-8)
2 Mc Carthy (A-7)
3 Mc Carthy (A-6)
4 Bering Glacier (D-8)
5 Bering Glacier (D-6)
6 Bering Glacier (C-8)
7 Bering Glacier (C-7)
8 Bering Glacier (C-6)

ADJOINING QUADRANGLE NAMES

FOR SALE BY U.S. GEOLOGICAL SURVEY, FAIRBANKS, ALASKA 99701
DENVER COLORADO 80225, OR RESTON, VIRGINIA 22092

BERING GLACIER (D–7), ALASKA
PROVISIONAL EDITION 1984
60143-G3-TF-063