UNITED STATES
DEPARTMENT OF THE INTERIOR
GEOLOGICAL SURVEY

CANDLE (A-5) QUADRANGLE
ALASKA
1:63 360 SERIES (TOPOGRAPHIC)

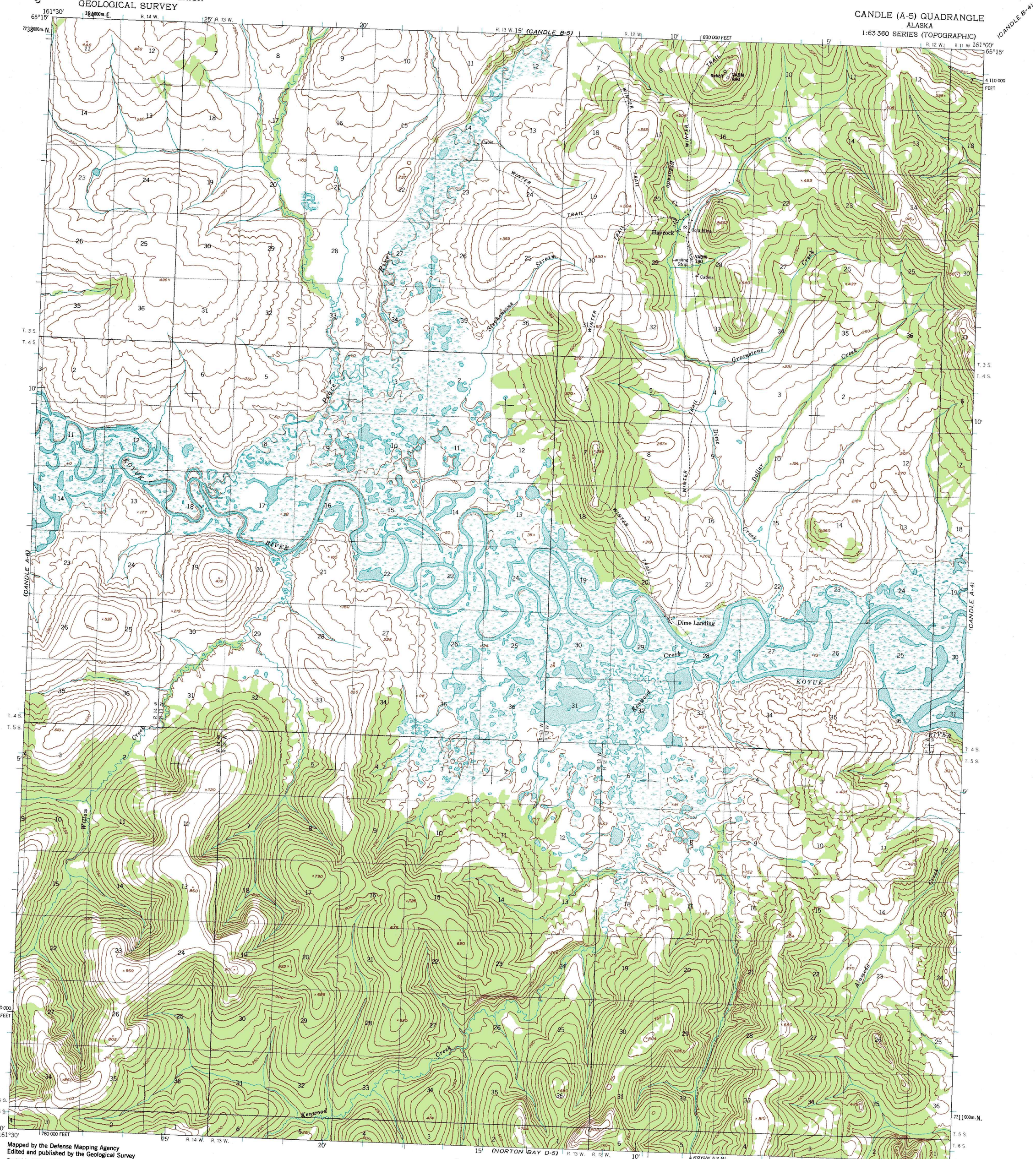

Mapped by the Defense Mapping Agency
Edited and published by the Geological Survey

Control by USGS, NOS/NOAA, and USCE

Topography by photogrammetric methods from aerial photographs taken 1950. Map not field checked.

Projection and 1000-meter grid ticks shown in blue: Universal Transverse Mercator, zone 4
10,000-foot grid ticks based on Alaska coordinate system, zone 7. 1927 North American Datum
To place on the predicted North American Datum 1983 move the projection lines 79 meters north and 127 meters east

Land lines represent unsurveyed and unmarked locations predetermined by the Bureau of Land Management
Folio K-12, Kateel River Meridian

Swamps, as portrayed, indicate only the wetter areas, usually of low relief, as interpreted from aerial photographs

TRUE NORTH
MAGNETIC NORTH
19½°
APPROXIMATE MEAN DECLINATION, 1950

SCALE 1:63 360

1 ½ 0 1 2 3 4 MILES
3000 0 3000 6000 9000 12000 15000 18000 21000 FEET
1 .5 0 1 2 3 4 5 KILOMETERS

CONTOUR INTERVAL 50 FEET
DOTTED LINES REPRESENT 25-FOOT CONTOURS
NATIONAL GEODETIC VERTICAL DATUM OF 1929

FOR SALE BY U. S. GEOLOGICAL SURVEY
FAIRBANKS, ALASKA 99701, DENVER, COLORADO 80225, OR RESTON, VIRGINIA 22092
A FOLDER DESCRIBING TOPOGRAPHIC MAPS AND SYMBOLS IS AVAILABLE ON REQUEST

ALASKA
QUADRANGLE LOCATION

ROAD CLASSIFICATION
Trails

CANDLE (A-5), ALASKA
N6500—W16100/15x30

1950

MINOR REVISION 1984