UNITED STATES
DEPARTMENT OF THE INTERIOR
GEOLOGICAL SURVEY

UNITED STATES
DEPARTMENT OF THE ARMY
CORPS OF ENGINEERS

CANDLE (A-6) QUADRANGLE
ALASKA
1:63 360 SERIES (TOPOGRAPHIC)

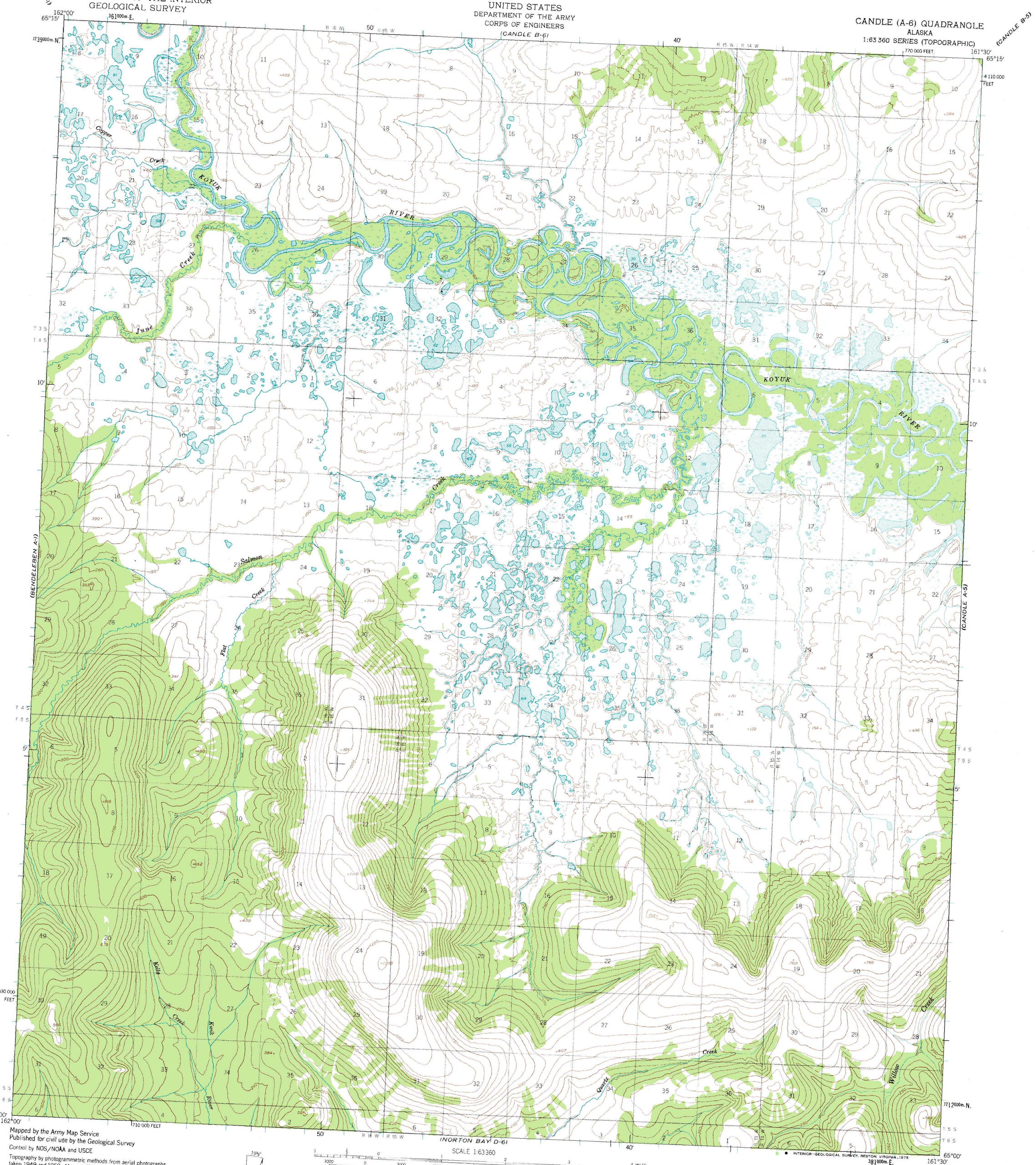

Mapped by the Army Map Service
Published for civil use by the Geological Survey

Control by NOS/NOAA and USCE

Topography by photogrammetric methods from aerial photographs taken 1949 and 1950. Map not field checked

Universal Transverse Mercator projection, 1927 North American datum
10,000-foot grid based on Alaska coordinate system, zone 7
1000-metre Universal Transverse Mercator grid ticks, zone 4, shown in blue

Land lines represent unsurveyed and unmarked locations predetermined by the Bureau of Land Management
Folio K-12, Kateel River Meridian

TRUE NORTH
MAGNETIC NORTH
194½°
APPROXIMATE MEAN DECLINATION, 1950

SCALE 1:63360

CONTOUR INTERVAL 50 FEET
DASHED LINES REPRESENT 25-FOOT CONTOURS
NATIONAL GEODETIC VERTICAL DATUM OF 1929

INTERIOR—GEOLOGICAL SURVEY, RESTON, VIRGINIA—1975

ALASKA
QUADRANGLE LOCATION

ROAD CLASSIFICATION

No roads or trails in this area

FOR SALE BY U. S. GEOLOGICAL SURVEY
FAIRBANKS, ALASKA 99701, DENVER, COLORADO 80225, OR RESTON, VIRGINIA 22092
A FOLDER DESCRIBING TOPOGRAPHIC MAPS AND SYMBOLS IS AVAILABLE ON REQUEST

CANDLE (A-6), ALASKA
N6500—W16130/15X30

1950
MINOR REVISIONS 1973