UNITED STATES
DEPARTMENT OF THE INTERIOR
GEOLOGICAL SURVEY

CANDLE (D-4) QUADRANGLE
ALASKA
1:63 360 SERIES (TOPOGRAPHIC)

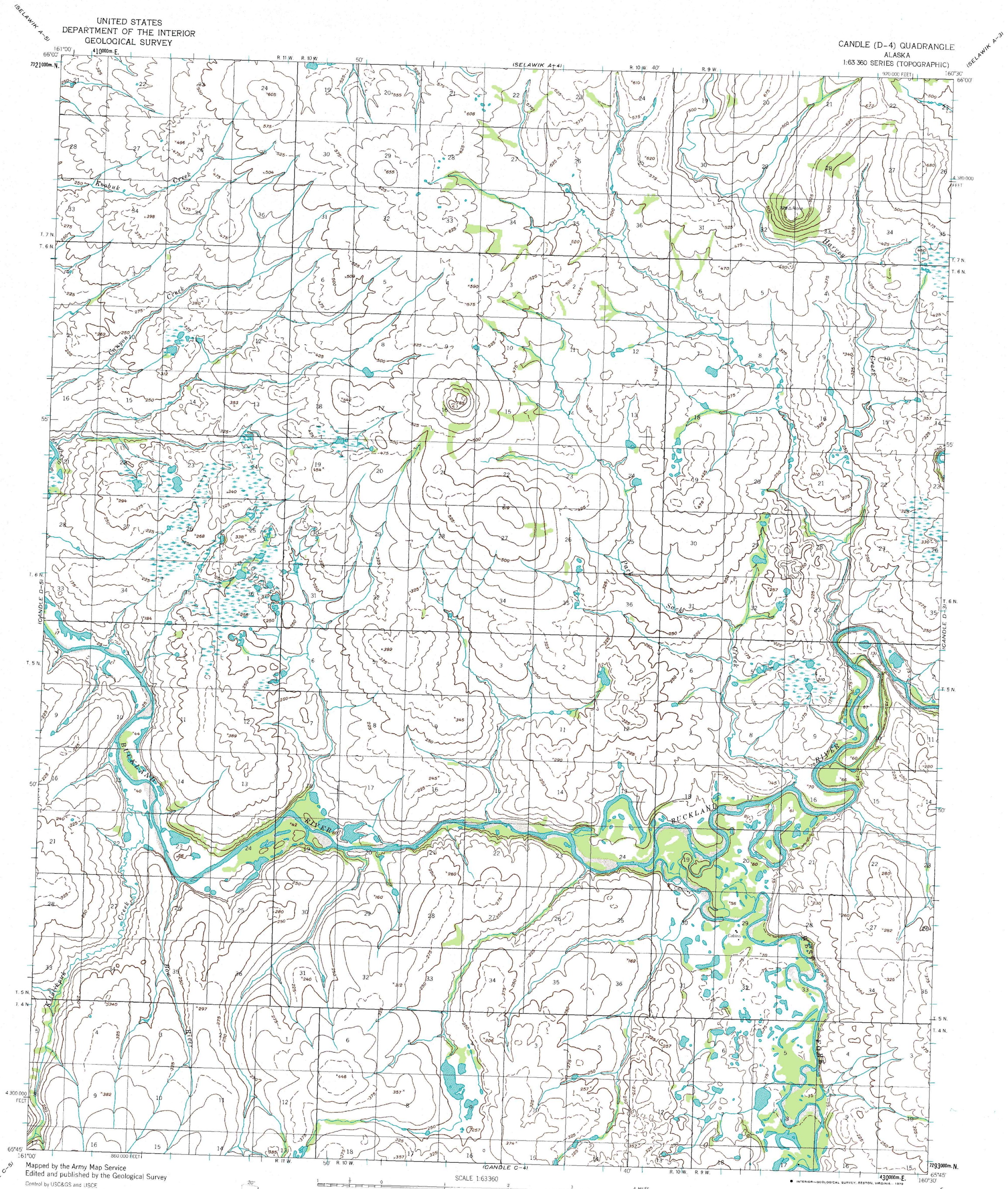


Mapped by the Army Map Service
Edited and published by the Geological Survey

Control by USC&GS and USCE

Topography by photogrammetric methods from aerial photographs taken 1955. Field annotated 1955. Map not field checked

Universal Transverse Mercator projection. 1927 North American datum
10 000 foot grid based on Alaska coordinate system, zone 7
1000-meter Universal Transverse Mercator grid ticks, zone 4, shown in blue

Land lines represent unsurveyed and unmarked locations predetermined by the Bureau of Land Management
Folio K-7, Kateel River Meridian

Swamps, as portrayed, indicate only the wetter areas, usually of low relief, as interpreted from aerial photographs

TRUE NORTH
MAGNETIC NORTH
20°
APPROXIMATE MEAN DECLINATION, 1955

SCALE 1:63360

1 ½ 0 1 2 3 4 MILES
3000 0 3000 6000 9000 12000 15000 18000 21000 FEET
1 .5 0 1 2 3 4 5 KILOMETERS

CONTOUR INTERVAL 50 FEET
DASHED LINES REPRESENT 25-FOOT CONTOURS
NATIONAL GEODETIC VERTICAL DATUM OF 1929

FOR SALE BY U. S. GEOLOGICAL SURVEY
FAIRBANKS, ALASKA 99701, DENVER, COLORADO 80225, OR RESTON, VIRGINIA 22092
A FOLDER DESCRIBING TOPOGRAPHIC MAPS AND SYMBOLS IS AVAILABLE ON REQUEST

QUADRANGLE LOCATION

ROAD CLASSIFICATION

No roads or trails in this area

CANDLE (D-4), ALASKA
N6545 - W16030/15X30

1955

INTERIOR—GEOLOGICAL SURVEY, RESTON, VIRGINIA—1979