UNITED STATES
DEPARTMENT OF THE INTERIOR
GEOLOGICAL SURVEY

CHRISTIAN (B-5) QUADRANGLE
ALASKA
1:63 360 SERIES (TOPOGRAPHIC)

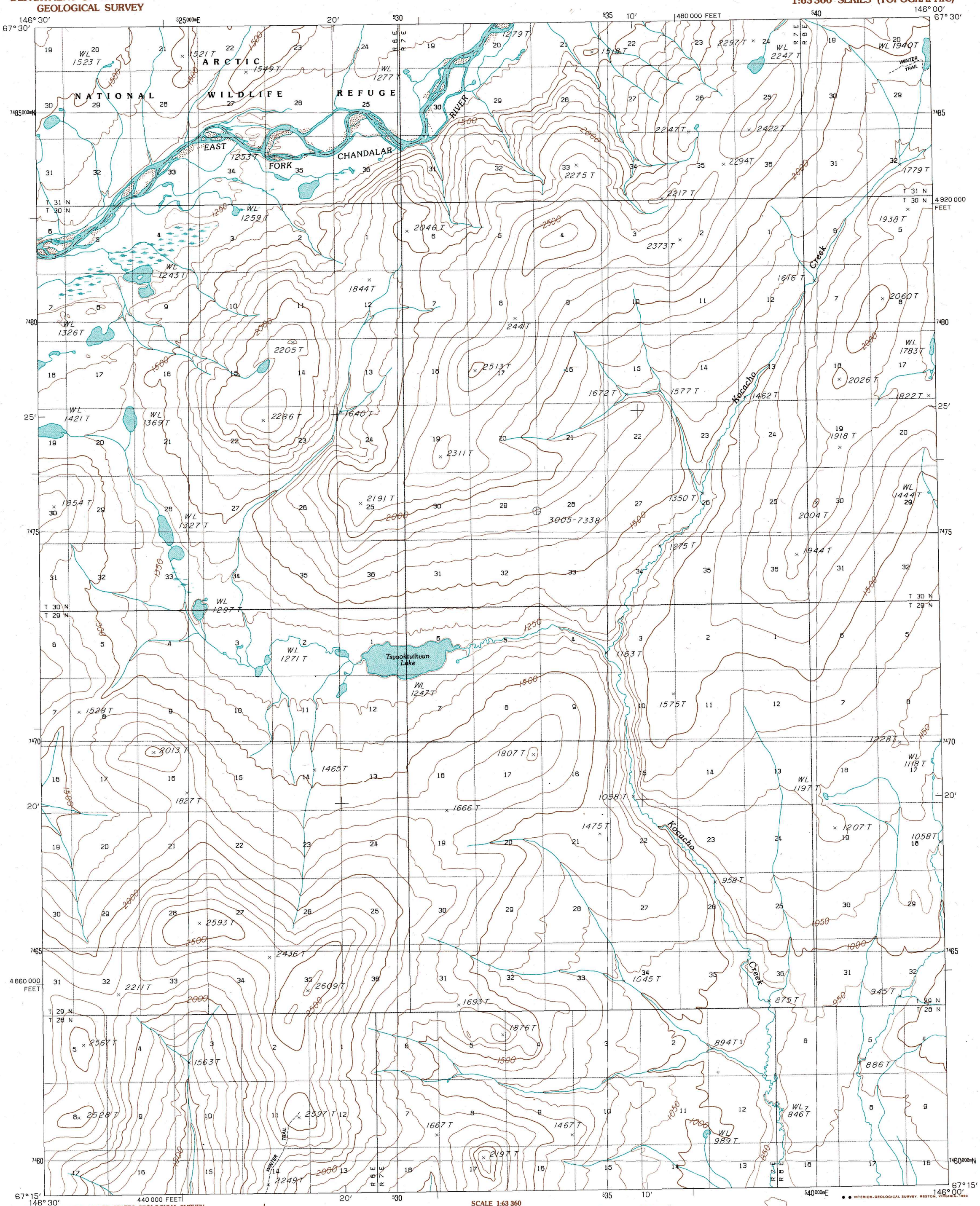

PRODUCED BY THE UNITED STATES GEOLOGICAL SURVEY
CONTROL BY ..... USGS, NOS/NOAA
COMPILED FROM AERIAL PHOTOGRAPHS TAKEN 1981
MAP NOT FIELD CHECKED. MAP EDITED 1990
PROJECTION ..... UNIVERSAL TRANSVERSE MERCATOR
GRID: 5000-METER UNIVERSAL TRANSVERSE MERCATOR ..... ZONE 6
20,000-FOOT STATE GRID TICKS ..... ALASKA, ZONE 3
UTM GRID DECLINATION .....0°42' EAST
1990 MAGNETIC NORTH DECLINATION ..... 29°30' EAST
VERTICAL DATUM ..... NATIONAL GEODETIC VERTICAL DATUM OF 1929
HORIZONTAL DATUM ..... 1927 NORTH AMERICAN DATUM

To place on the predicted North American Datum of 1983, move the projection line 40 meters north and 116 meters east

Land lines represent unsurveyed and unmarked locations predetermined by the Bureau of Land Management, Folio F-2, Fairbanks Meridian

There may be private inholdings within the boundaries of any Federal or State Reservations shown on this map

Federal Reservation boundaries established by the Alaska National Interest Lands Conservation Act, PL 96-487, Dec. 2, 1980, are shown as compiled by the administering agencies

Swamps, as portrayed, indicate only the wetter areas, usually of low relief, as interpreted from aerial photographs

NORTH

SCALE 1:63 360

6 KILOMETERS
3 MILES
15000 FEET

CONTOUR INTERVAL 100 FEET
SUPPLEMENTARY CONTOUR INTERVAL 50 FEET

ALASKA
QUADRANGLE LOCATION

ROAD LEGEND
Trail .....

PROVISIONAL MAP
Produced from original manuscript drawings. Information shown as of date of photography 1

To convert meters to feet multiply by 3.2808
To convert feet to meters multiply by .3048

1	2	3
4		5
6	7	8

1 Christian (C-6)
2 Christian (C-5)
3 Christian (C-4)
4 Christian (B-6)
5 Christian (B-4)
6 Christian (A-6)
7 Christian (A-5)
8 Christian (A-4)

ADJOINING QUADRANGLE NAMES

FOR SALE BY U.S. GEOLOGICAL SURVEY, FAIRBANKS, ALASKA 99701
DENVER, COLORADO 80225, OR RESTON, VIRGINIA 22092

INTERIOR—GEOLOGICAL SURVEY, RESTON, VIRGINIA—1990

CHRISTIAN (B-5), ALASKA
PROVISIONAL EDITION 1990
67146-C1-TF-063