(TABLE MOUNTAIN A-1)

UNITED STATES
DEPARTMENT OF THE INTERIOR
GEOLOGICAL SURVEY

# COLEEN (D-1) QUADRANGLE

ALASKA

1:63 360 SERIES (TOPOGRAPHIC)

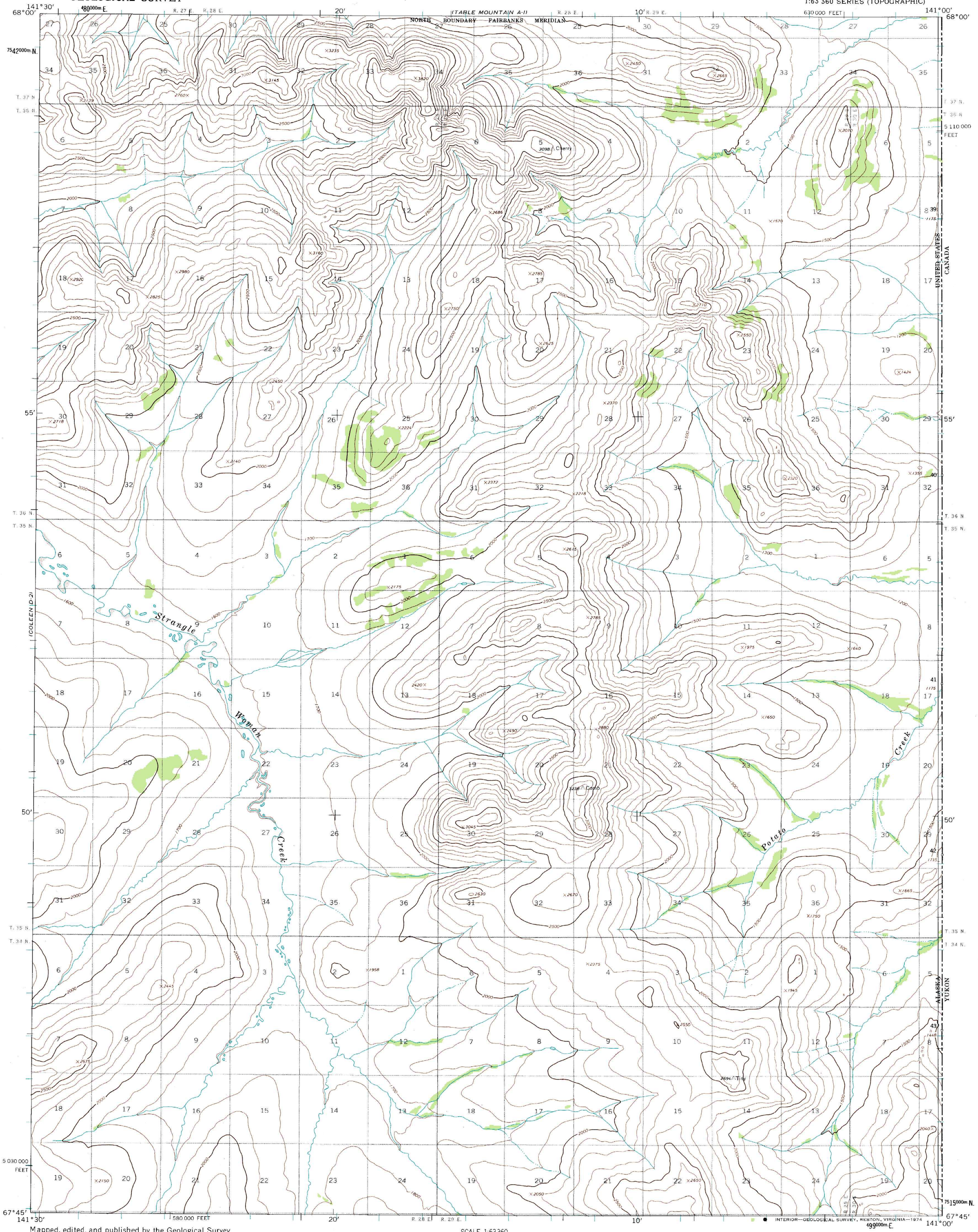


INTERIOR—GEOLOGICAL SURVEY, RESTON, VIRGINIA—1974

Mapped, edited, and published by the Geological Survey

Control by USGS, USC&GS, and International Boundary Commission

Topography by photogrammetric methods from aerial photographs taken 1972, field annotated 1972. Map not field checked

Projection and 1000-meter grid ticks: Universal Transverse Mercator, zone 7

10,000-foot grid ticks based on Alaska coordinate system, zone 2. 1927 North American datum

Land lines represent unsurveyed and unmarked locations predetermined by the Bureau of Land Management Folio F-1, Fairbanks Meridian

TRUE NORTH
MAGNETIC NORTH
34°
APPROXIMATE MEAN DECLINATION, 1972

SCALE 1:63360

1 ½ 0 1 2 3 4 MILES

3000 0 3000 6000 9000 12000 15000 18000 21000 FEET

1 .5 0 1 2 3 4 5 KILOMETERS

CONTOUR INTERVAL 100 FEET
DATUM IS MEAN SEA LEVEL

FOR SALE BY U. S. GEOLOGICAL SURVEY
FAIRBANKS, ALASKA 99701, DENVER, COLORADO 80225, OR RESTON, VIRGINIA 22092
A FOLDER DESCRIBING TOPOGRAPHIC MAPS AND SYMBOLS IS AVAILABLE ON REQUEST

ALASKA
QUADRANGLE LOCATION

ROAD CLASSIFICATION

No roads or trails in this area

COLEEN (D-1), ALASKA

N6745—W 14100/15 X 30

1972