UNITED STATES
DEPARTMENT OF THE INTERIOR
GEOLOGICAL SURVEY

CRAIG (D-4) QUADRANGLE
ALASKA
1:63 360 SERIES (TOPOGRAPHIC)

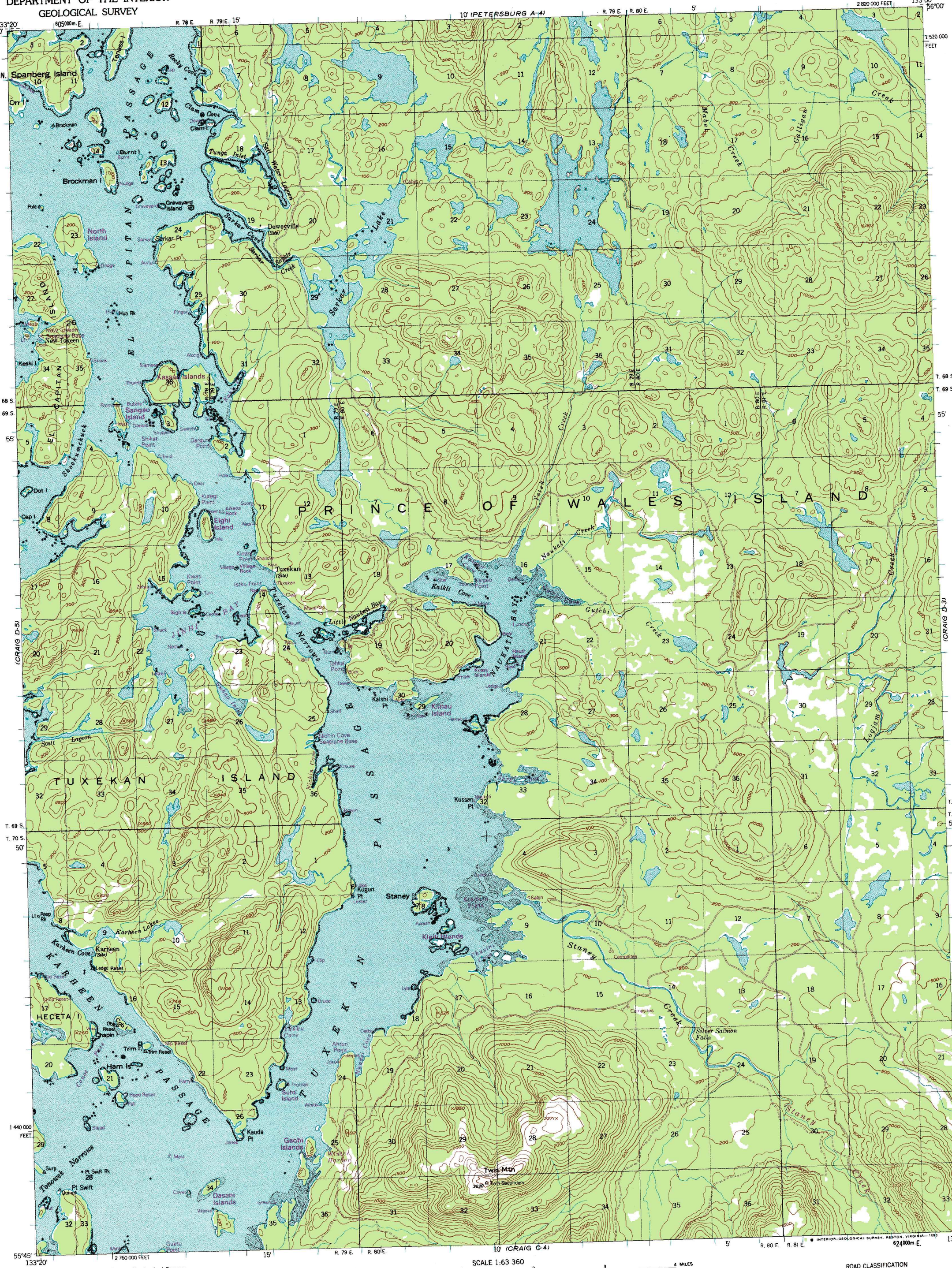

Produced by the United States Geological Survey

Control by USGS and NOS/NOAA

Compiled from aerial photographs taken 1948. Information shown in purple compiled from aerial photographs taken 1984 and other sources and has been field checked. Map edited 1993. Conflicts may exist between some updated features and previously mapped contours

1927 North American Datum (NAD 27). Projection and 10000-foot ticks: Alaska Coordinate System, zone 1 (Transverse Mercator) Blue 1000-meter Universal Transverse Mercator ticks, zone 8

North American Datum of 1983 (NAD 83) is shown by dashed corner ticks The values of the shift between NAD 27 and NAD 83 for 7.5-minute intersections are given in USGS Bulletin 1875

There may be private inholdings within the boundaries of the National or State reservations shown on this map

Land lines represent unsurveyed and unmarked locations predetermined by the Bureau of Land Management Folios CR-15 and CR-16, Copper River Meridian

Entire land area is within the Tongass National Forest

GN MN 1°31' 27 MILS 26 462 MILS

UTM GRID AND 1993 MAGNETIC NORTH DECLINATION AT CENTER OF SHEET

SCALE 1:63 360

1 ½ 0 1 2 3 4 MILES

3000 0 3000 6000 9000 12000 15000 18000 21000 FEET

1 .5 0 1 2 3 4 5 KILOMETERS

CONTOUR INTERVAL 100 FEET
NATIONAL GEODETIC VERTICAL DATUM OF 1929
SHORELINE SHOWN REPRESENTS THE APPROXIMATE LINE OF MEAN HIGH WATER
THE MEAN RANGE OF TIDE IS APPROXIMATELY 9 FEET

FOR SALE BY U. S. GEOLOGICAL SURVEY
FAIRBANKS, ALASKA 99701, DENVER, COLORADO 80225, OR RESTON, VIRGINIA 22092
A FOLDER DESCRIBING TOPOGRAPHIC MAPS AND SYMBOLS IS AVAILABLE ON REQUEST

ALASKA
QUADRANGLE LOCATION

ROAD CLASSIFICATION

Light-duty ..... Unimproved dirt

CRAIG (D-4), ALASKA
55133-G1-TF-063

1949

REVISED 1993