UNITED STATES
DEPARTMENT OF THE INTERIOR
GEOLOGICAL SURVEY

GOODNEWS BAY (B-4) QUADRANGLE

ALASKA

1:63 360 SERIES (TOPOGRAPHIC)

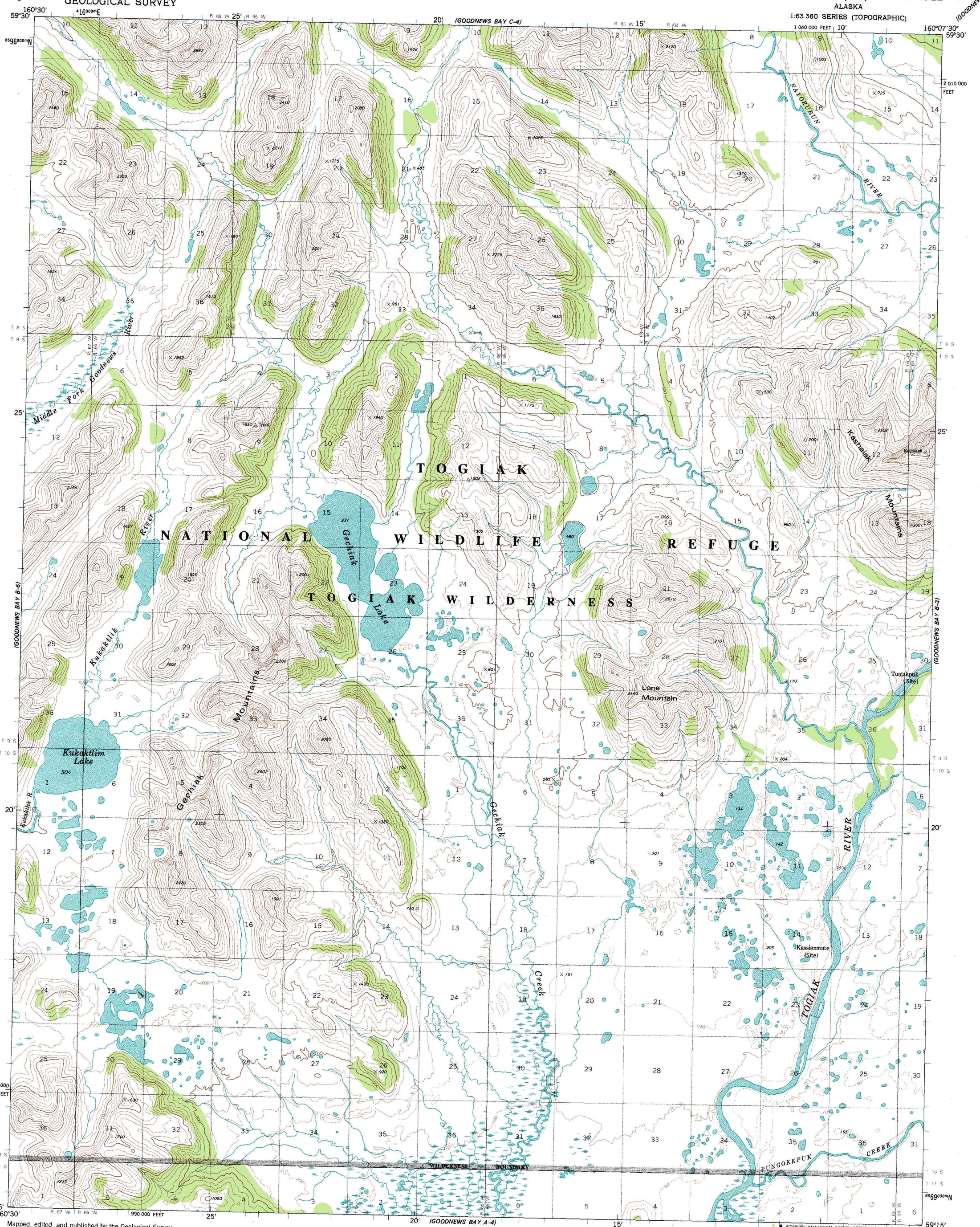

Mapped, edited, and published by the Geological Survey

Control by USGS, NOS/NOAA and USCE

Topography by photogrammetric methods from aerial photographs taken 1973, field annotated 1976. Map not field checked. Map edited 1979

Projection and 1000-meter grid ticks shown in blue: Universal Transverse Mercator, zone 4
10,000-foot grids ticks based on Alaska coordinate system, zone 7. 1927 North American datum
To place on the predicted North American Datum 1983 move the projection lines 87 meters north and 132 meters east

Gray land lines represent unsurveyed and unmarked locations predetermined by the Bureau of Land Management Folio S-19 and S-20, Seward Meridian

Swamps, as portrayed, indicate only the wetter areas, usually of low relief, as interpreted from aerial photographs

There may be private inholdings within the boundaries of the National or State reservations shown on this map

TRUE NORTH
MAGNETIC NORTH
19°
APPROXIMATE MEAN DECLINATION, 1979

SCALE 1:63360

1 ½ 0 1 2 3 4 MILES
3000 0 3000 6000 9000 12000 15000 18000 21000 FEET
1 .5 0 1 2 3 4 5 KILOMETERS

CONTOUR INTERVAL 100 FEET
DOTTED LINES REPRESENT 50-FOOT CONTOURS
NATIONAL GEODETIC VERTICAL DATUM OF 1929

ROAD CLASSIFICATION

No roads or trails in this area

ALASKA
QUADRANGLE LOCATION

FOR SALE BY U. S. GEOLOGICAL SURVEY
FAIRBANKS, ALASKA 99701, DENVER, COLORADO 80225, OR RESTON, VIRGINIA 22092
A FOLDER DESCRIBING TOPOGRAPHIC MAPS AND SYMBOLS IS AVAILABLE ON REQUEST

Federal reservations boundaries established by The Alaska National Interest Lands Conservation Act, PL 96-487, Dec. 2, 1980 are shown as compiled by the administering agencies on the Alaska boundaries map set

GOODNEWS BAY (B-4), ALASKA
N5915—W16007.5/15 X 22.5

1979

MINOR REVISIONS 1983