UNITED STATES
DEPARTMENT OF THE INTERIOR
GEOLOGICAL SURVEY

GOODNEWS BAY (D-2) QUADRANGLE

ALASKA

1:63 360 SERIES (TOPOGRAPHIC)

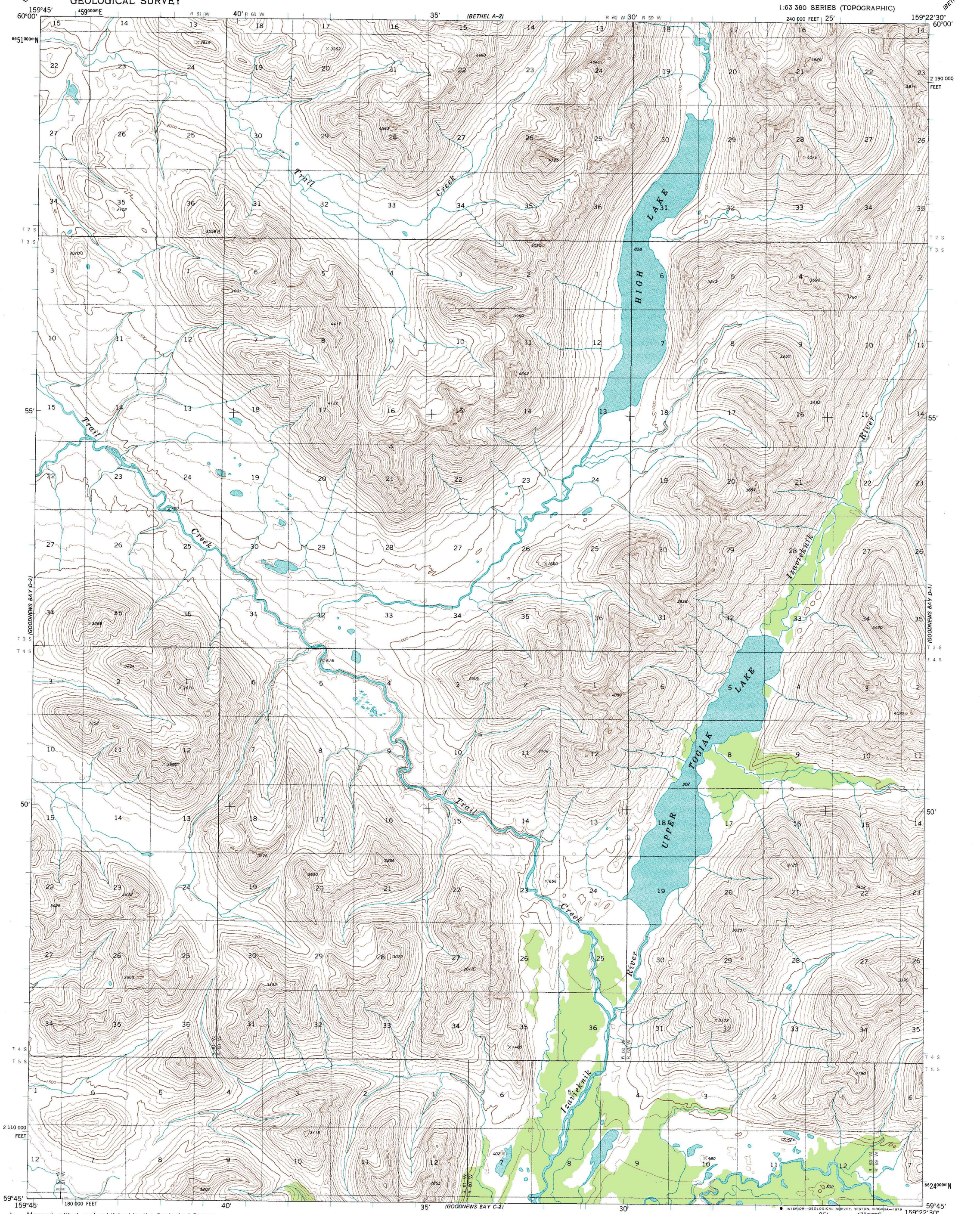

Mapped, edited, and published by the Geological Survey

Control by USGS, NOS/NOAA, and USCE

Topography by photogrammetric methods from aerial photographs taken 1973, field annotated 1976. *Map not* field checked
Map edited 1979

Projection and 1000-meter grid ticks: Universal Transverse Mercator, zone 4
10,000-foot grid ticks based on Alaska coordinate system, *zone* 6. 1927 North American datum

Land lines represent unsurveyed and unmarked locations predetermined by the Bureau of Land Management
Folio S-19, Seward Meridian

Swamps as portrayed, indicate only the wetter areas, *usually* of low relief, as interpreted from aerial photographs

TRUE NORTH
MAGNETIC NORTH
20°
APPROXIMATE MEAN DECLINATION, 1979

SCALE 1:63360

1 ½ 0 1 2 3 4 MILES

3000 0 3000 6000 9000 12000 15000 18000 21000 FEET

1 .5 0 1 2 3 4 5 KILOMETERS

CONTOUR INTERVAL 100 FEET
NATIONAL GEODETIC VERTICAL DATUM OF 1929

FOR SALE BY U. S. GEOLOGICAL SURVEY
FAIRBANKS, ALASKA 99701, DENVER, COLORADO 80225, OR RESTON, VIRGINIA 22092
A FOLDER DESCRIBING TOPOGRAPHIC MAPS AND SYMBOLS IS AVAILABLE ON REQUEST

ALASKA
QUADRANGLE LOCATION

ROAD CLASSIFICATION

No roads or trails in this area

GOODNEWS BAY (D-2), ALASKA
N5945—W15922.5/15X22.5

1979