UNITED STATES
DEPARTMENT OF THE INTERIOR
GEOLOGICAL SURVEY

HEALY (B-5) QUADRANGLE
ALASKA
1:63 360 SERIES (TOPOGRAPHIC)

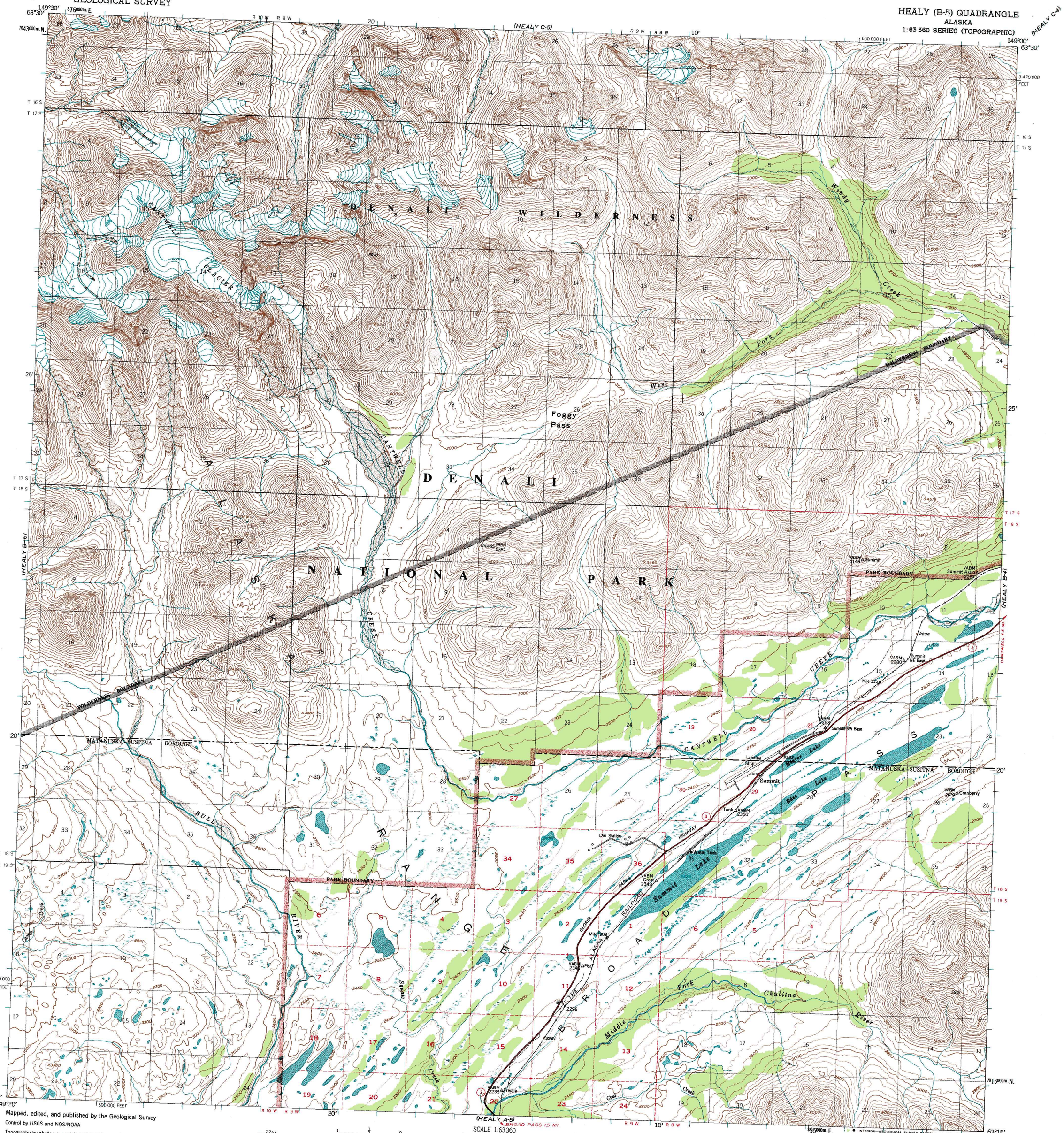

Mapped, edited, and published by the Geological Survey

Control by USGS and NOS/NOAA

Topography by photogrammetric methods from aerial photographs taken 1949 and 1953, field annotated 1950. Unmapped area completed 1956 with culture revision. Map not field checked

Projection and 1000-meter grid ticks shown in blue: Universal Transverse Mercator, zone 6
10,000-foot grid ticks based on Alaska coordinate system, zone 4. 1927 North American datum
To place on the predicted North American Datum 1983 move the projection lines 57 meters north and 117 meters east

Gray land lines represent unsurveyed and unmarked locations predetermined by the Bureau of Land Management Folio F-10, Fairbanks Meridian

Swamps, as portrayed, indicate only the wetter areas, usually of low relief, as interpreted from aerial photographs

There may be private inholdings within the boundaries of the National or State reservations shown on this map

TRUE NORTH
MAGNETIC NORTH
27½°
APPROXIMATE MEAN DECLINATION, 1950

SCALE 1:63360

1 ½ 0 1 2 3 4 MILES
3000 0 3000 6000 9000 12000 15000 18000 21000 FEET
1 .5 0 1 2 3 4 5 KILOMETERS

CONTOUR INTERVAL 100 FEET
DOTTED LINES REPRESENT 50-FOOT CONTOURS
NATIONAL GEODETIC VERTICAL DATUM OF 1929

FOR SALE BY U. S. GEOLOGICAL SURVEY
FAIRBANKS, ALASKA 99701, DENVER, COLORADO 80225, OR RESTON, VIRGINIA 22092
A FOLDER DESCRIBING TOPOGRAPHIC MAPS AND SYMBOLS IS AVAILABLE ON REQUEST

ALASKA
QUADRANGLE LOCATION

Federal reservations boundaries established by The Alaska National Interest Lands Conservation Act, PL 96-487, Dec. 2, 1980 are shown as compiled by the administering agencies on the Alaska boundaries map set

ROAD CLASSIFICATION

Heavy-duty — Light-duty
Medium-duty — Unimproved dirt
State Route

HEALY (B-5), ALASKA
N6315-W14900/15x30

1950
MINOR REVISIONS 1983

INTERIOR—GEOLOGICAL SURVEY, RESTON, VIRGINIA—1983