UNITED STATES
DEPARTMENT OF THE INTERIOR
GEOLOGICAL SURVEY

HUGHES (A-1) QUADRANGLE
ALASKA
1:63 360 SERIES (TOPOGRAPHIC)

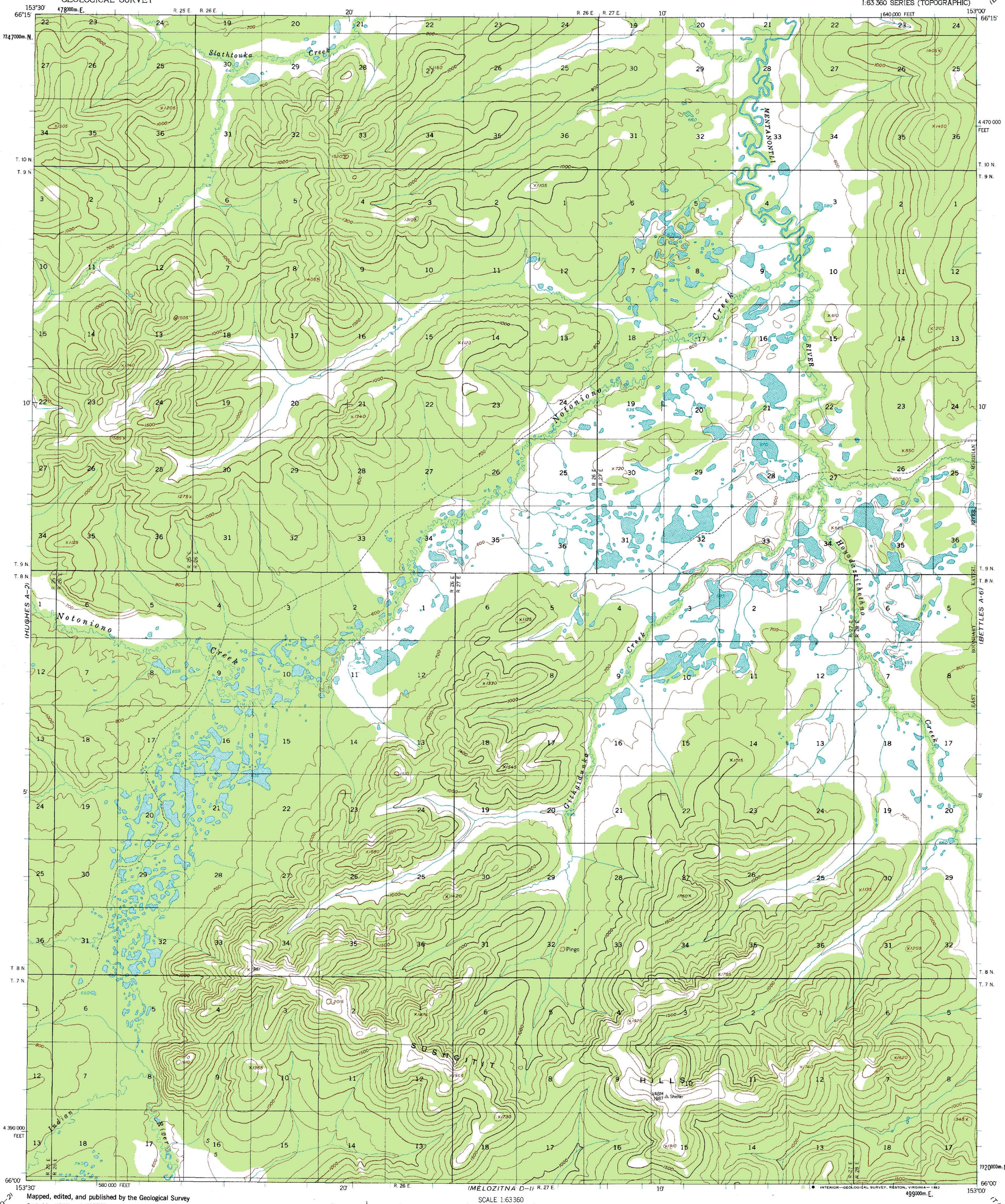

Mapped, edited, and published by the Geological Survey

Control by USGS, and USC&GS

Topography by photogrammetric methods from aerial photographs taken 1955. Map not field checked

Projection and 1000-meter grid ticks shown in blue: Universal Transverse Mercator, zone 5
10,000-foot grid based on Alaska coordinate system, zone 5
1927 North American datum. To place on the predicted North American Datum 1983 move the projection lines 60 meters north and 121 meters east

Land lines represent unsurveyed and unmarked locations predetermined by the Bureau of Land Management Folio K-9. Kateel River Meridian

Swamps, as portrayed, indicate only the wetter areas, usually of low relief, as interpreted from aerial photographs

TRUE NORTH
MAGNETIC NORTH
26°
APPROXIMATE MEAN DECLINATION, 1955

SCALE 1:63360

1 ½ 0 1 2 3 4 MILES

3000 0 3000 6000 9000 12000 15000 18000 21000 FEET

1 .5 0 1 2 3 4 5 KILOMETERS

CONTOUR INTERVAL 100 FEET
NATIONAL GEODETIC VERTICAL DATUM OF 1929

ALASKA
QUADRANGLE LOCATION

ROAD CLASSIFICATION

Trails .....

FOR SALE BY U. S. GEOLOGICAL SURVEY
FAIRBANKS, ALASKA 99701, DENVER, COLORADO 80225, OR RESTON, VIRGINIA 22092
A FOLDER DESCRIBING TOPOGRAPHIC MAPS AND SYMBOLS IS AVAILABLE ON REQUEST

HUGHES (A-1), ALASKA
N6600—W15300/15X30

1955
MINOR REVISIONS 1973