UNITED STATES
DEPARTMENT OF THE INTERIOR
GEOLOGICAL SURVEY

IDITAROD (B-6) QUADRANGLE
ALASKA
1:63 360 SERIES (TOPOGRAPHIC)

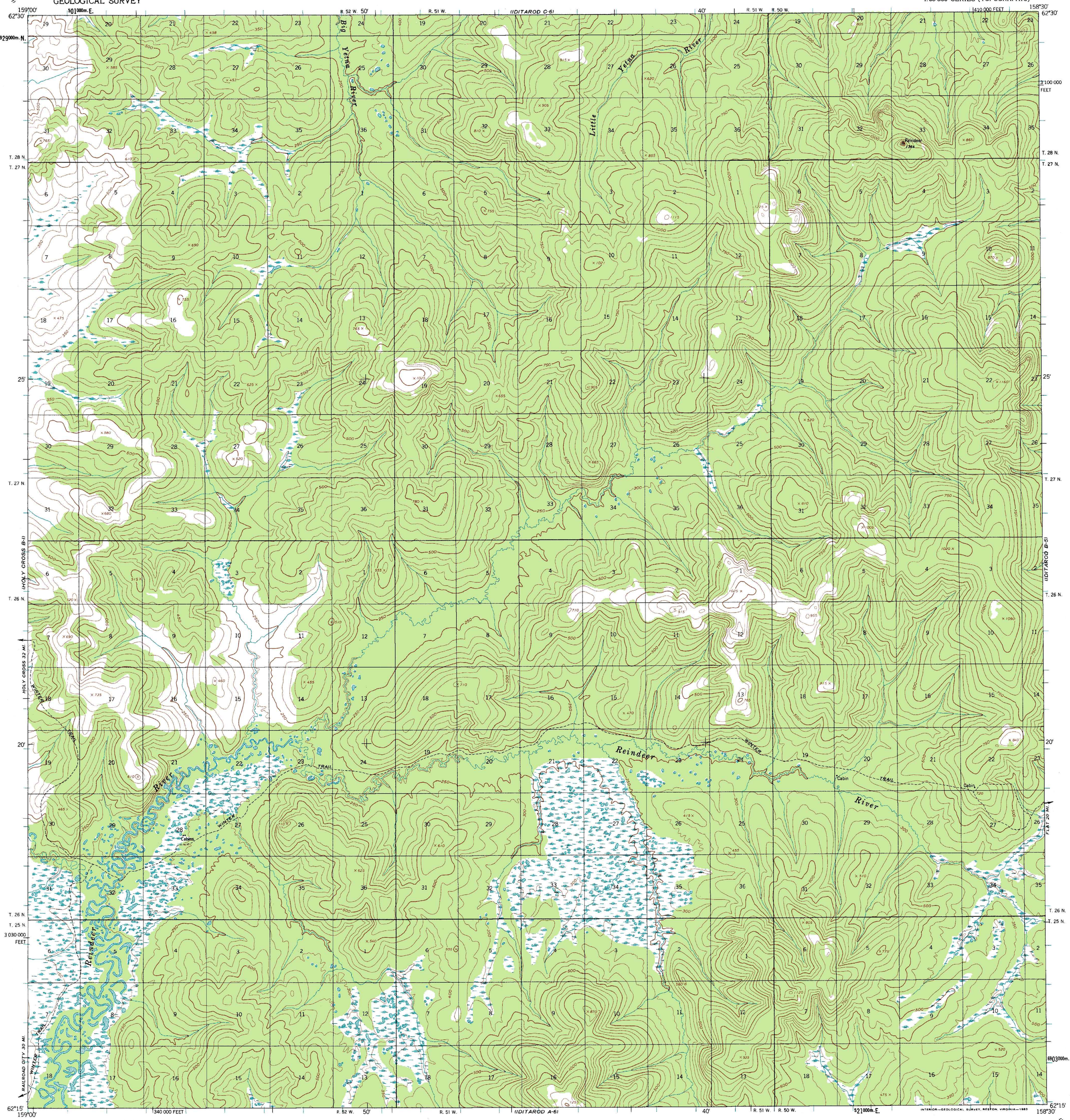

Mapped, edited, and published by the Geological Survey

Control by NOS/NOAA

Topography by photogrammetric methods from aerial photographs taken 1953, field annotated 1954. Map not field checked

Projection and 1000-meter grid ticks shown in blue:
Universal Transverse Mercator, zone 4
10,000-foot grid ticks based on Alaska coordinate system, zone 6
1927 North American datum. To place on the predicted North American Datum 1983, move the projection lines 80 meters north and 127 meters east

Gray land lines represent unsurveyed and unmarked locations predetermined by the Bureau of Land Management
Folio S-5, Seward Meridian

Swamps, as portrayed, indicate only the wetter areas, usually of low relief, as interpreted from aerial photographs

TRUE NORTH
MAGNETIC NORTH
21½°
APPROXIMATE MEAN DECLINATION, 1954

SCALE 1:63 360

1 ½ 0 1 2 3 4 MILES

3000 0 3000 6000 9000 12000 15000 18000 21000 FEET

1 .5 0 1 2 3 4 5 KILOMETERS

CONTOUR INTERVAL 50 FEET
NATIONAL GEODETIC VERTICAL DATUM OF 1929

FOR SALE BY U. S. GEOLOGICAL SURVEY
FAIRBANKS, ALASKA 99701, DENVER, COLORADO 80225, OR RESTON, VIRGINIA 22092
A FOLDER DESCRIBING TOPOGRAPHIC MAPS AND SYMBOLS IS AVAILABLE ON REQUEST

ALASKA
QUADRANGLE LOCATION

ROAD CLASSIFICATION
Trails .....

IDITAROD (B-6), ALASKA
N6215–W15830/15X30
1954

ISBN 0-607-02175-6
9 780607 021752