UNITED STATES
DEPARTMENT OF THE INTERIOR
GEOLOGICAL SURVEY

IDITAROD (C-5) QUADRANGLE
ALASKA
1:63 360 SERIES (TOPOGRAPHIC)

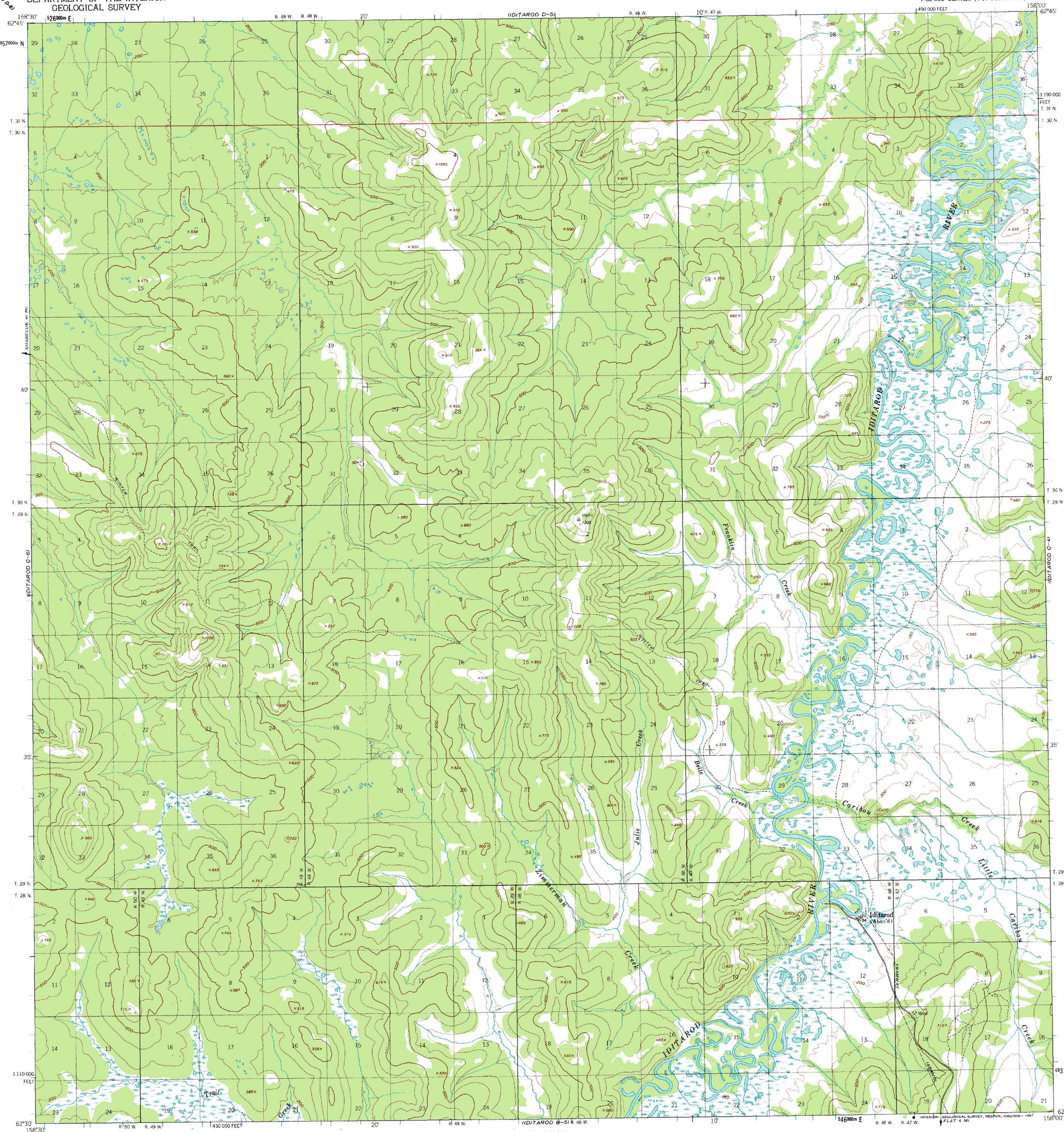

Mapped, edited, and published by the Geological Survey

Control by USC&GS

Topography by photogrammetric methods from aerial photographs taken 1953 and 1954, field annotated 1954. Map not field checked

Universal Transverse Mercator projection, 1927 North American datum
10,000-foot grid based on Alaska coordinate system, zone 6
1000-meter Universal Transverse Mercator grid ticks, zone 4, shown in blue

Gray land lines represent unsurveyed and unmarked locations predetermined by the Bureau of Land Management. Folio S-4 and S-5, Seward Meridian

Swamps, as portrayed indicate only the wetter areas, usually of low relief, as interpreted from aerial photographs

TRUE NORTH
MAGNETIC NORTH
21½°
APPROXIMATE MEAN DECLINATION, 1954

To place on the predicted North American Datum 1983 move the projection lines 80 meters north and 127 meters east

SCALE 1:63360

1 ½ 0 1 2 3 4 MILES

3000 0 3000 6000 9000 12000 15000 18000 21000 FEET

1 .5 0 1 2 3 4 5 KILOMETERS

CONTOUR INTERVAL 100 FEET
DOTTED LINES REPRESENT 50-FOOT CONTOURS
NATIONAL GEODETIC VERTICAL DATUM OF 1929

FOR SALE BY U.S. GEOLOGICAL SURVEY
FAIRBANKS, ALASKA 99701, DENVER, COLORADO 80225, OR RESTON, VIRGINIA 22092
A FOLDER DESCRIBING TOPOGRAPHIC MAPS AND SYMBOLS IS AVAILABLE ON REQUEST

ROAD CLASSIFICATION

Light-duty .....

ALASKA
QUADRANGLE LOCATION

IDITAROD (C-5), ALASKA
N6230—W15800/15X30

1954

LIMITED REVISIONS 1975