UNITED STATES
DEPARTMENT OF THE INTERIOR
GEOLOGICAL SURVEY

IKPIKPUK RIVER (C–5) QUADRANGLE

ALASKA–NORTH SLOPE BOROUGH
1:63 360 SERIES (TOPOGRAPHIC)

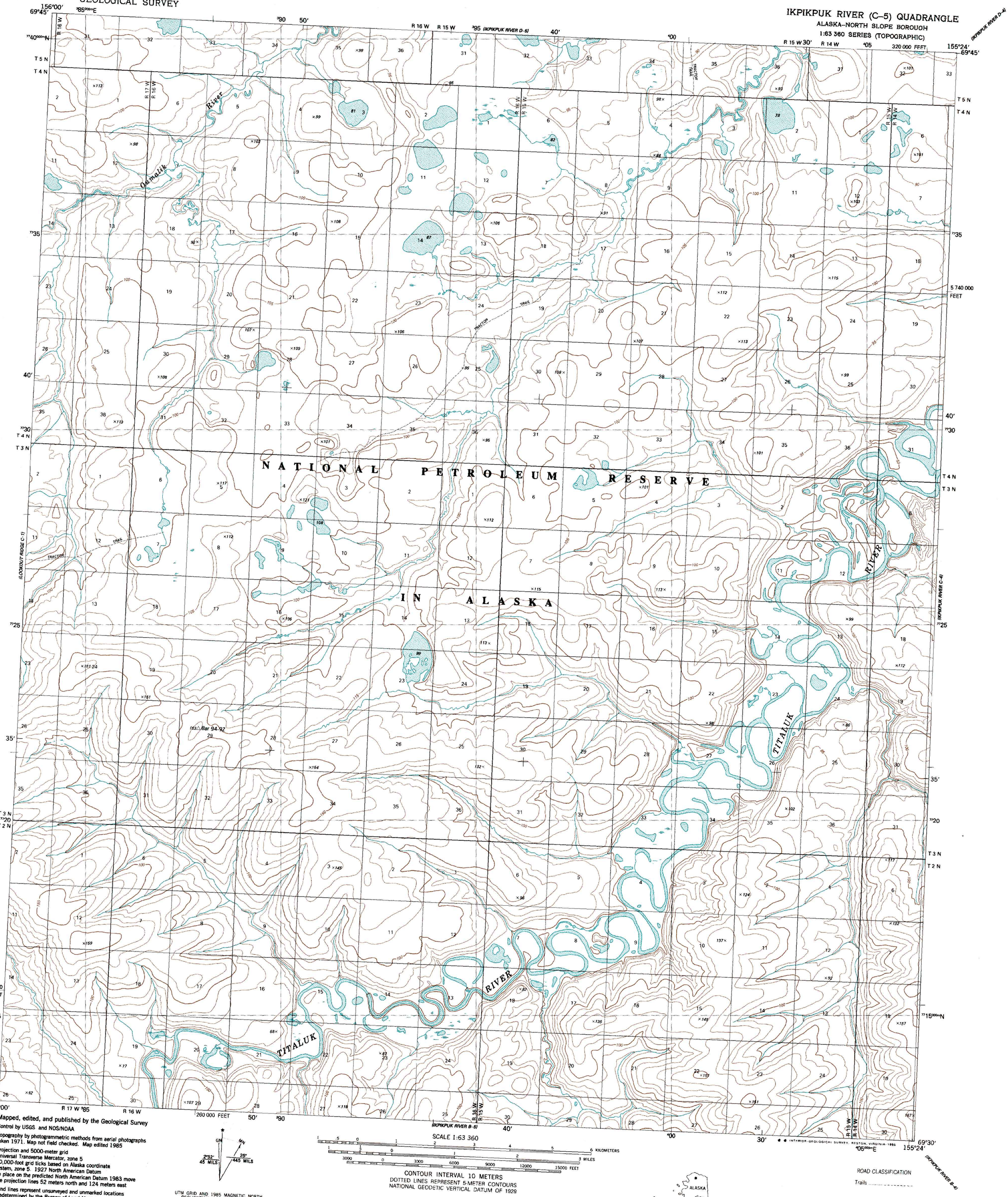

Mapped, edited, and published by the Geological Survey

Control by USGS and NOS/NOAA

Topography by photogrammetric methods from aerial photographs taken 1971. Map not field checked. Map edited 1985

Projection and 5000-meter grid
Universal Transverse Mercator, zone 5
20,000-foot grid ticks based on Alaska coordinate system, zone 5. 1927 North American Datum
To place on the predicted North American Datum 1983 move the projection lines 52 meters north and 124 meters east

Land lines represent unsurveyed and unmarked locations predetermined by the Bureau of Land Management
Folios U-4 and U-5, Umiat Meridian

Swamps, as portrayed, indicate only the wetter areas, usually of low relief, as interpreted from aerial photographs

There may be private inholdings within the boundaries of the National or State reservations shown on this map

GN MN 2°32' 45 MILS 25° 445 MILS

UTM GRID AND 1985 MAGNETIC NORTH DECLINATION AT CENTER OF MAP DIAGRAM IS APPROXIMATE

SCALE 1:63 360

1 .5 0 1 2 3 4 5 6 KILOMETERS

1 .5 0 1 2 3 MILES

3000 0 3000 6000 9000 12000 15000 FEET

CONTOUR INTERVAL 10 METERS
DOTTED LINES REPRESENT 5-METER CONTOURS
NATIONAL GEODETIC VERTICAL DATUM OF 1929

FOR SALE BY U. S. GEOLOGICAL SURVEY
FAIRBANKS, ALASKA 99701, DENVER, COLORADO 80225, OR RESTON, VIRGINIA 22092
A FOLDER DESCRIBING TOPOGRAPHIC MAPS AND SYMBOLS IS AVAILABLE ON REQUEST

ALASKA
QUADRANGLE LOCATION

ROAD CLASSIFICATION
Trails

IKPIKPUK RIVER (C–5), ALASKA
N6930–W15524/15X36

1985

CONTOURS AND ELEVATIONS IN METERS