UNITED STATES
DEPARTMENT OF THE INTERIOR
GEOLOGICAL SURVEY

ILIAMNA (D-1) QUADRANGLE

ALASKA-KENAI PENINSULA BOROUGH
1:63 360 SERIES (TOPOGRAPHIC)

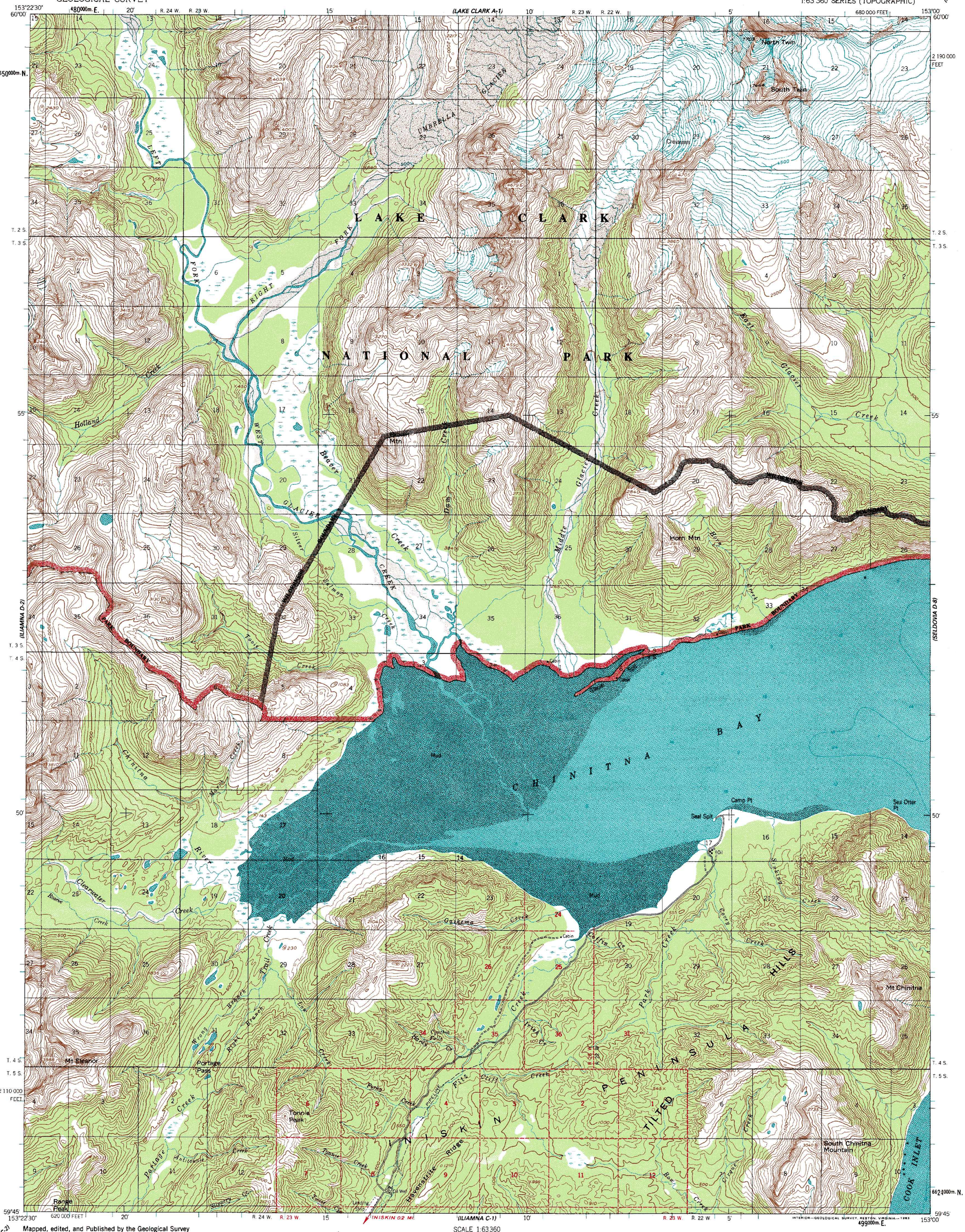

Mapped, edited, and Published by the Geological Survey

Control by USGS and NOS/NOAA

Topography by photogrammetric methods from aerial photographs taken 1957, field annotated 1958. Map not field checked

Selecated hydrographic data compiled from NOS/NOAA charts This information is not intended for navigational purposes

Projection and 1,000-meter grid ticks shown in blue Universal Transverse Mercator, zone 5
10,000-foot grid ticks based on Alaska coordinate system, zone 5
1927 North American datum. To place on the predicted North American Datum 1983 move the projection lines 73 meters north and 125 meters east

Gray land lines represent unsurveyed and unmarked locations predetermined by the Bureau of Land Management Folio S-17, Seward Meridian

Swamps, as portrayed, indicate only the wetter areas, usually of low relief, as interperted from aerial photographs

The Alaska Maritime National Wildlife Refuge consists of all the public land in the coastal waters and adjacent seas of Alaska consisting of islands, islets, rocks, reefs, capes, and spires

There may be private inholdings within the boundaries of the National or State reservations shown on this map

TRUE NORTH
MAGNETIC NORTH
23½°
APPROXIMATE MEAN DECLINATION, 1958

SCALE 1:63360

1 ½ 0 1 2 3 4 MILES
3000 0 3000 6000 9000 12000 15000 18000 21000 FEET
1 .5 0 1 2 3 4 5 KILOMETERS

CONTOUR INTERVAL 100 FEET
NATIONAL GEODETIC VERTICAL DATUM OF 1929
DEPTH CURVES AND SOUNDINGS IN FEET– DATUM IS MEAN LOWER LOW WATER
SHORELINE SHOWN REPRESENTS THE APPROXIMATE LINE OF MEAN HIGH WATER
THE MEAN RANGE OF TIDE IS APPROXIMATELY 12 FEET

ROAD CLASSIFICATION
Light-duty ..... Unimproved dirt .....

ALASKA
QUADRANGLE LOCATION

FOR SALE BY U. S. GEOLOGICAL SURVEY
FAIRBANKS, ALASKA 99701, DENVER, COLORADO 80225, OR RESTON, VIRGINIA 22092
A FOLDER DESCRIBING TOPOGRAPHIC MAPS AND SYMBOLS IS AVAILABLE ON REQUEST

Federal reservations boundaries established by The Alaska National Interest Lands Conservation Act, PL 96-487, Dec. 2, 1980 are shown as compiled by the administering agencies on the Alaska boundaries map set

ILIAMNA (D-1), ALASKA
N5945—W15300/15X22.5

1958
MINOR REVISIONS 1982

ISBN 0-607-022124-4