UNITED STATES
DEPARTMENT OF THE INTERIOR
GEOLOGICAL SURVEY

ILIAMNA (D-6) QUADRANGLE
ALASKA
1:63 360 SERIES (TOPOGRAPHIC)

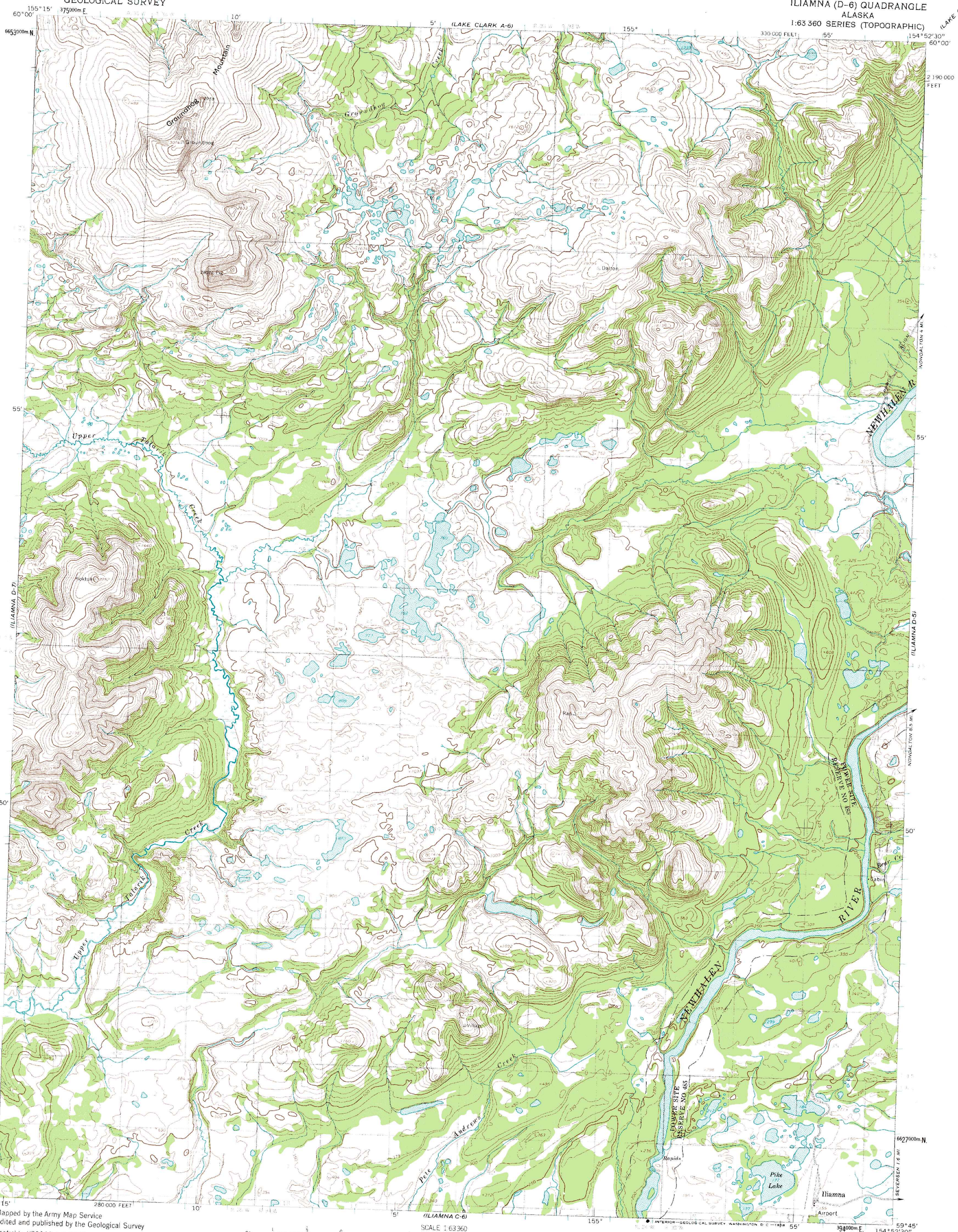

Mapped by the Army Map Service
Edited and published by the Geological Survey

Control by USC&GS and USCE

Topography by photogrammetric methods from aerial photographs taken 1955 and 1957, field annotated 1954. Map not field checked

Universal Transverse Mercator projection. 1927 North American datum
10,000-foot grid based on Alaska coordinate system, zone 5
1000-meter Universal Transverse Mercator grid ticks, zone 5, shown in blue

Land lines represent unsurveyed and unmarked locations predetermined by the Bureau of Land Management
Folio S-18, Seward Meridian

TRUE NORTH
MAGNETIC NORTH
22°
APPROXIMATE MEAN DECLINATION, 1954

SCALE 1:63360

CONTOUR INTERVAL 50 FEET
DASHED LINES REPRESENT 25 FOOT CONTOURS
DATUM IS MEAN SEA LEVEL

ALASKA
QUADRANGLE LOCATION

ROAD CLASSIFICATION
Light-duty

FOR SALE BY U. S. GEOLOGICAL SURVEY
FAIRBANKS, ALASKA 99701, DENVER, COLORADO 80225, OR WASHINGTON, D. C. 20242
A FOLDER DESCRIBING TOPOGRAPHIC MAPS AND SYMBOLS IS AVAILABLE ON REQUEST

ILIAMNA (D-6), ALASKA
N5945—W15452.5/15 X 22.5

1954