UNITED STATES
DEPARTMENT OF THE INTERIOR
GEOLOGICAL SURVEY

UNITED STATES
DEPARTMENT OF THE ARMY
CORPS OF ENGINEERS

KWIGUK (D-3) QUADRANGLE
ALASKA-SECOND JUDICIAL DIVISION
1:63 360 SERIES (TOPOGRAPHIC)

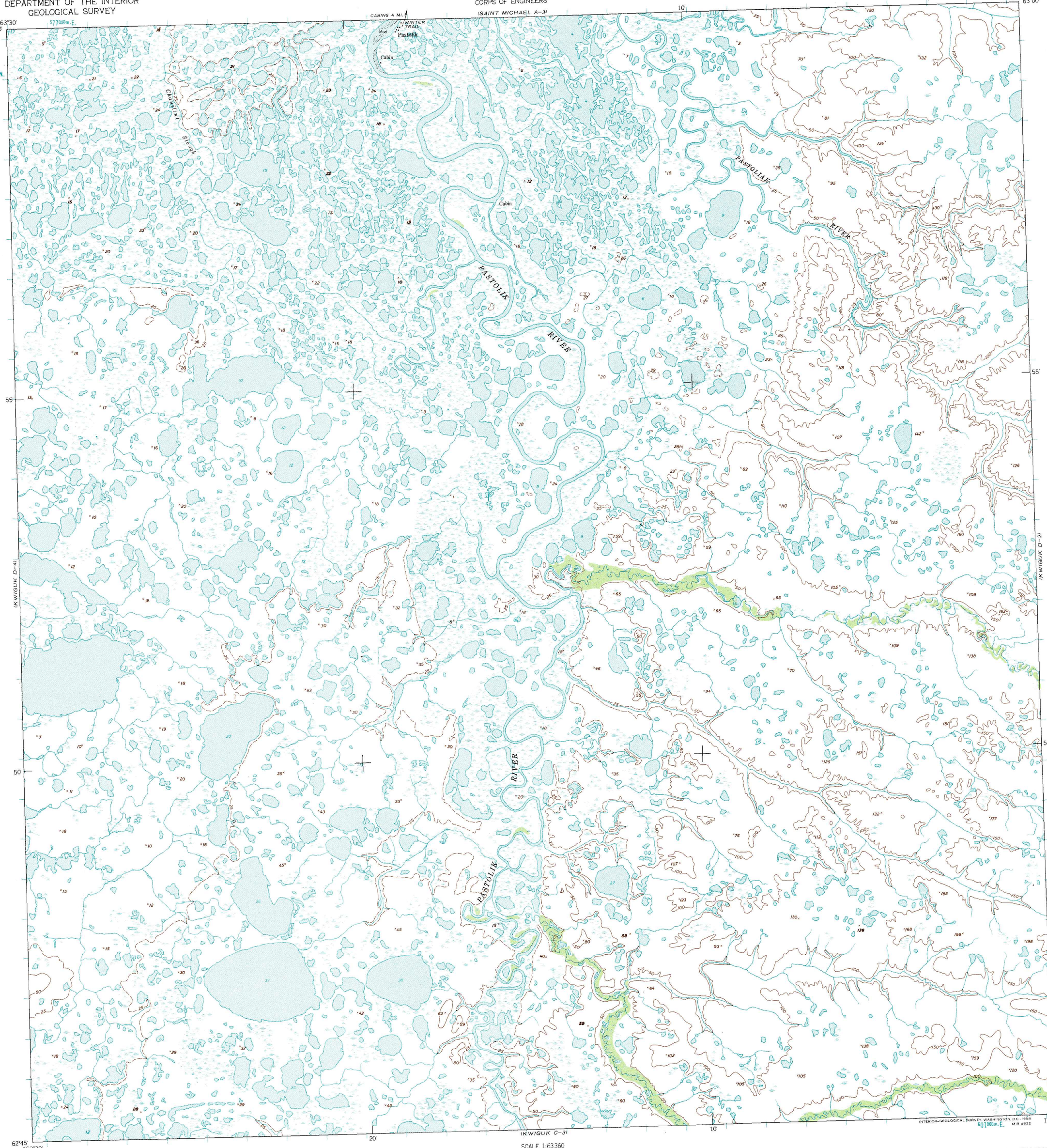

Mapped by the Army Map Service
Published for civil use by the Geological Survey

Control by USC&GS and USCE

Topography from aerial photographs by photogrammetric methods
Aerial photographs taken 1951-1952. Photography field annotated 1952

Universal Transverse Mercator projection
1927 North American datum
1000-meter Universal Transverse Mercator grid ticks,
zone 3, shown in blue

Unchecked elevations are shown in brown and blue

TRUE NORTH
MAGNETIC NORTH
19°
APPROXIMATE MEAN DECLINATION, 1952

SCALE 1:63360

4 MILES
21000 FEET
5 KILOMETERS

CONTOUR INTERVAL 50 FEET
DASHED LINES REPRESENT 25-FOOT CONTOURS
DATUM IS MEAN SEA LEVEL

ROAD CLASSIFICATION
Trails

ALASKA
QUADRANGLE LOCATION

KWIGUK (D-3), ALASKA
N6245—W16300/15X30

1952

FOR SALE BY U. S. GEOLOGICAL SURVEY
FAIRBANKS, ALASKA 99701, DENVER, COLORADO 80225, OR RESTON, VIRGINIA 22092
A FOLDER DESCRIBING TOPOGRAPHIC MAPS AND SYMBOLS IS AVAILABLE ON REQUEST