UNITED STATES
DEPARTMENT OF THE INTERIOR
GEOLOGICAL SURVEY

LIVENGOOD (A-3) QUADRANGLE

ALASKA

1:63 360 SERIES (TOPOGRAPHIC)

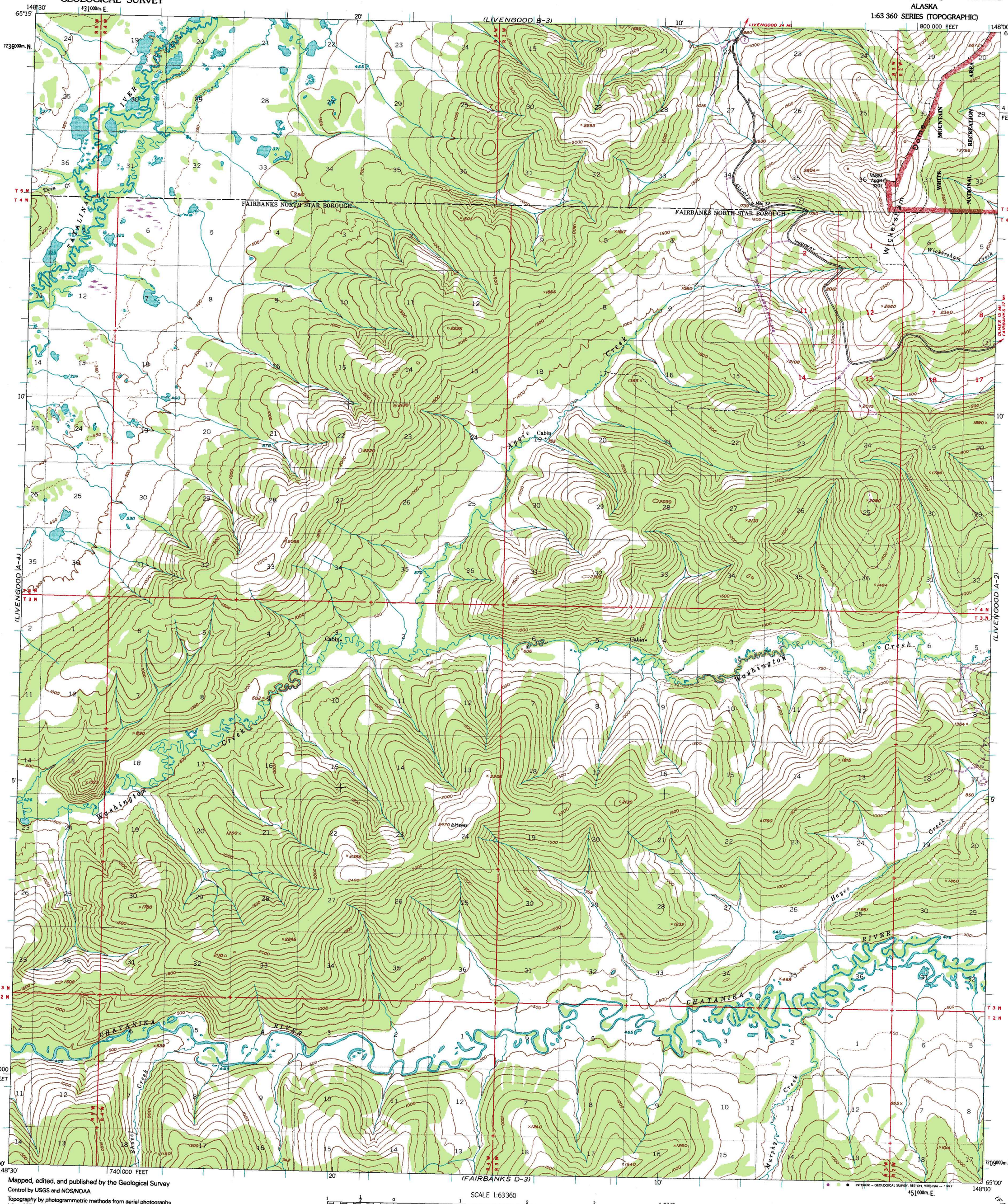

Mapped, edited, and published by the Geological Survey

Control by USGS and NOS/NOAA

Topography by photogrammetric methods from aerial photographs taken 1951. Map not field checked

Projection and 10,000-foot grid ticks: Alaska coordinate system, zone 4 (transverse Mercator)
1000-meter Universal Transverse Mercator grid ticks, zone 6, shown in blue. 1927 North American Datum
The difference between 1927 North American Datum and North American Datum of 1983 (NAD 83) for 7.5 minute intersections is given in USGS Bulletin 1875

Gray land lines represent unsurveyed and unmarked locations predetermined by the Bureau of Land Management Folios F-6, Fairbanks Meridian

Swamps, as portrayed, indicate only wetter areas, usually of low relief, as interpreted from aerial photographs

Federal reservation boundaries established by the Alaska National Interest Lands Conservation Act, PL96-487, Dec. 2, 1980, are shown as compiled by the administering agencies

There may be private inholdings within the boundaries of the National or State reservations shown on this map

28°
TRUE NORTH
MAGNETIC NORTH
APPROXIMATE MEAN DECLINATION, 1975

SCALE 1:63360

1 ½ 0 1 2 3 4 MILES
3000 0 3000 6000 9000 12000 15000 18000 21000 FEET
1 .5 0 1 2 3 4 5 KILOMETERS

CONTOUR INTERVAL 100 FEET
DASHED LINES REPRESENT HALF-INTERVAL CONTOURS
NATIONAL GEODETIC VERTICAL DATUM OF 1929

FOR SALE BY U.S. GEOLOGICAL SURVEY
FAIRBANKS, ALASKA 99701, DENVER, COLORADO 80225, OR RESTON, VIRGINIA 22092
A FOLDER DESCRIBING TOPOGRAPHIC MAPS AND SYMBOLS IS AVAILABLE ON REQUEST

ALASKA
QUADRANGLE LOCATION

Revisions shown in purple and recompilation of woodland areas compiled from aerial photographs taken 1975
This information not field checked

ROAD CLASSIFICATION
Light-duty ——— Unimproved dirt - - - -
State Route

LIVENGOOD (A-3), ALASKA
65148-A1-TF-063

1953

PHOTOREVISED 1975

INTERIOR — GEOLOGICAL SURVEY, RESTON, VIRGINIA — 1982