UNITED STATES
DEPARTMENT OF THE INTERIOR
GEOLOGICAL SURVEY

MARSHALL (D-3) QUADRANGLE
ALASKA
1:63 360 SERIES (TOPOGRAPHIC)

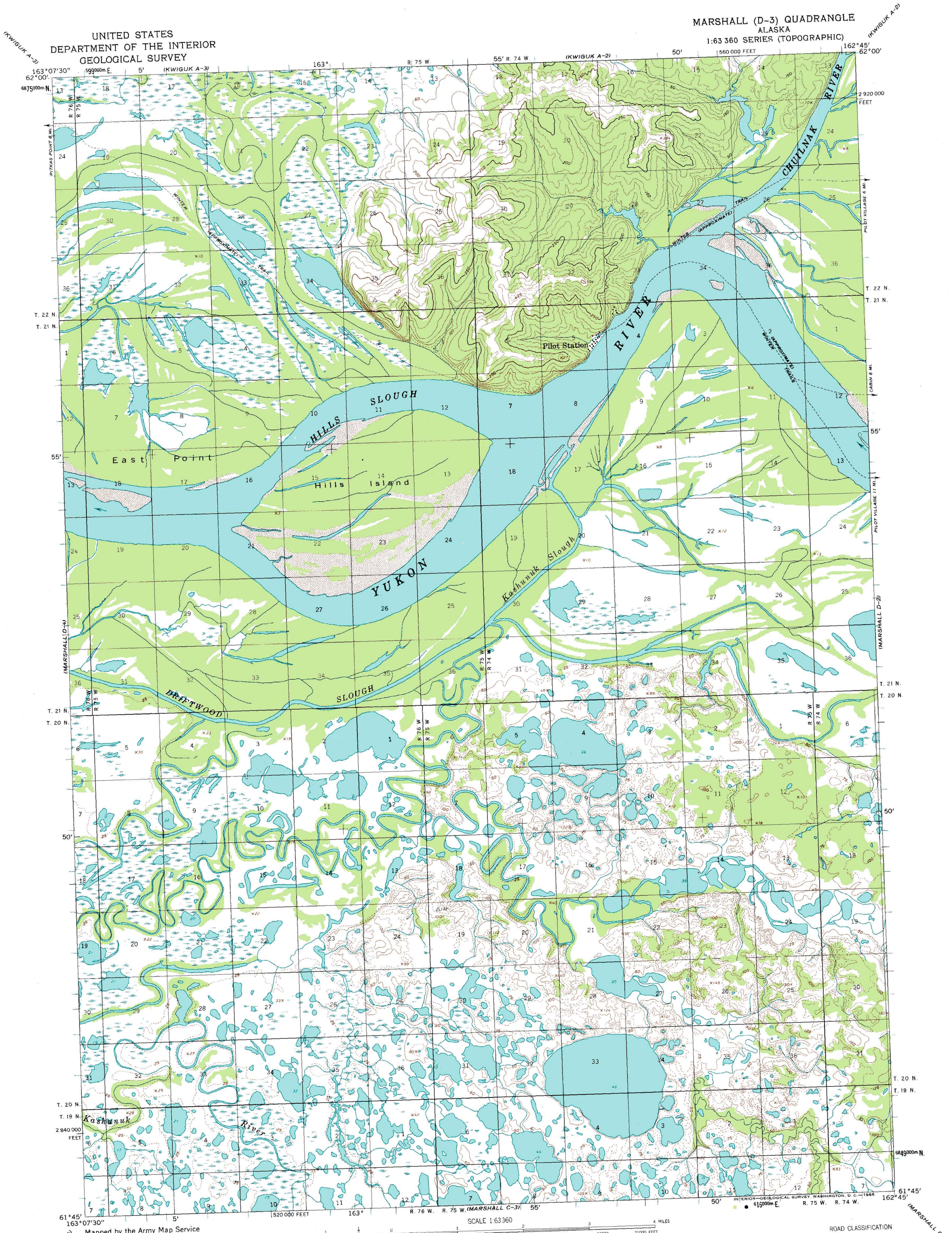

INTERIOR—GEOLOGICAL SURVEY, WASHINGTON, D. C.—1966

Mapped by the Army Map Service
Edited and published by the Geological Survey

Control by USGS, USC&GS, and USCE

Topography by photogrammetric methods from aerial photographs taken 1951, field annotated 1952. Map not field checked

Universal Transverse Mercator projection, 1927 North American datum
10,000-foot grid based on Alaska coordinate system, zone 7
1000-meter Universal Transverse Mercator grid ticks, zone 3, shown in blue

Land lines represent unsurveyed and unmarked locations predetermined by the Bureau of Land Management
Folio S-6, Seward Meridian

SCALE 1:63360

1 ½ 0 1 2 3 4 MILES

3000 0 3000 6000 9000 12000 15000 18000 21000 FEET

1 .5 0 1 2 3 4 5 KILOMETERS

CONTOUR INTERVAL 50 FEET
DOTTED LINES REPRESENT 25-FOOT CONTOURS
DATUM IS MEAN SEA LEVEL

18½°
TRUE NORTH
MAGNETIC NORTH
APPROXIMATE MEAN DECLINATION, 1952

ROAD CLASSIFICATION

Trails

ALASKA
QUADRANGLE LOCATION

MARSHALL (D-3), ALASKA
N6145—W16245/15×22.5

1952

FOR SALE BY U. S. GEOLOGICAL SURVEY
FAIRBANKS, ALASKA 99701, DENVER, COLORADO 80225 OR WASHINGTON, D. C. 20242
A FOLDER DESCRIBING TOPOGRAPHIC MAPS AND SYMBOLS IS AVAILABLE ON REQUEST