UNITED STATES
DEPARTMENT OF THE INTERIOR
GEOLOGICAL SURVEY

MC GRATH (D-6) QUADRANGLE
ALASKA
1:63 360 SERIES (TOPOGRAPHIC)

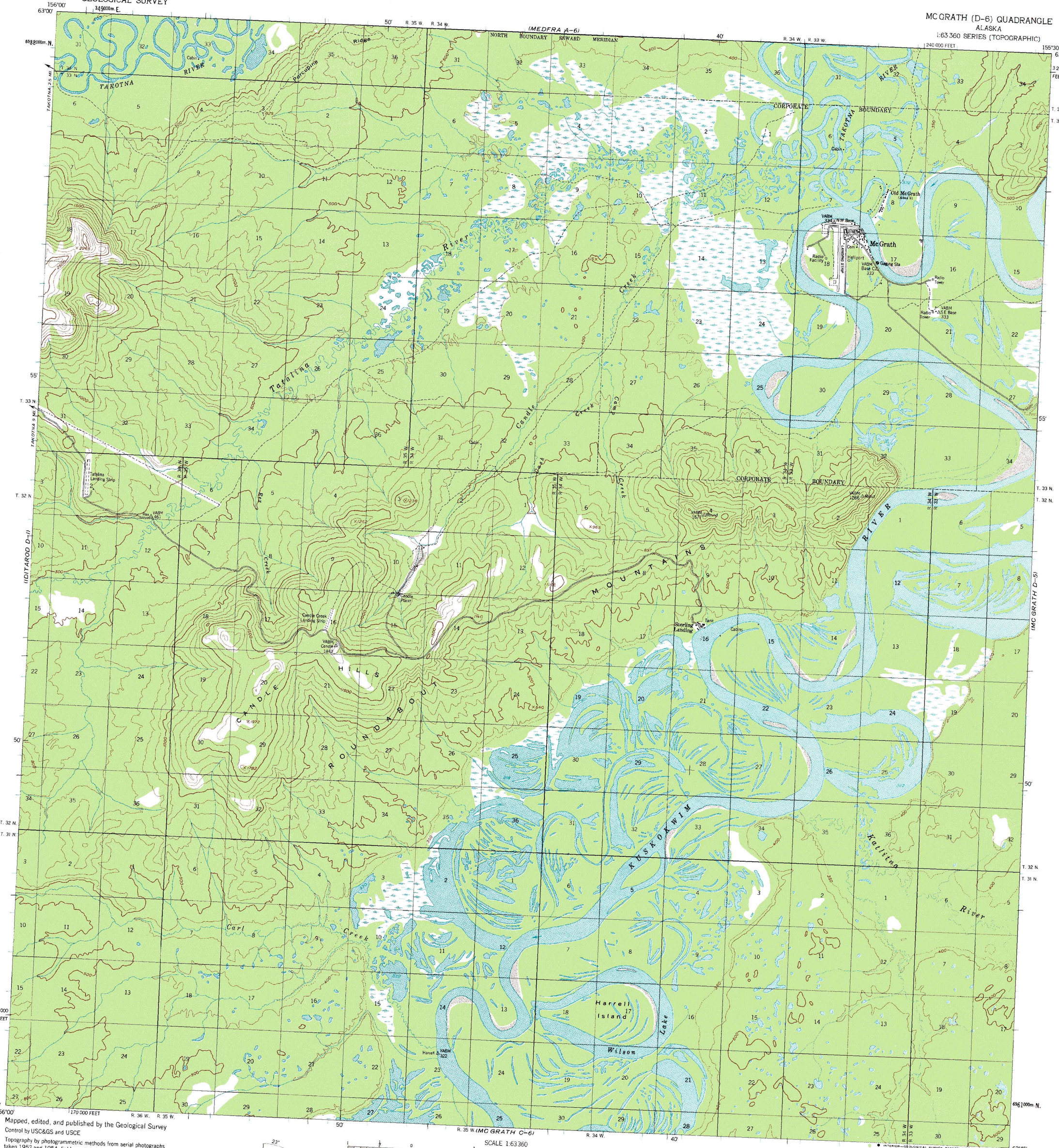

Mapped, edited, and published by the Geological Survey

Control by USC&GS and USCE

Topography by photogrammetric methods from aerial photographs taken 1952 and 1954, field annotated 1954. Map not field checked

Universal Transverse Mercator projection, 1927 North American datum
10,000-foot grid based on Alaska coordinate system, zone 5
1000-meter Universal Transverse Mercator grid ticks, zone 5, shown in blue

Land lines represent unsurveyed and unmarked locations predetermined by the Bureau of Land Management
Folio S-4, Seward Meridian

Swamps, as portrayed indicate only the wetter areas, usually of low relief, as interpreted from aerial photographs

To place on the predicted North American Datum 1983 move the projection lines 74 meters north and 126 meters east

TRUE NORTH
MAGNETIC NORTH
23°
APPROXIMATE MEAN DECLINATION, 1954

SCALE 1:63360

1 ½ 0 1 2 3 4 MILES
3000 0 3000 6000 9000 12000 15000 18000 21000 FEET
1 .5 0 1 2 3 4 5 KILOMETERS

CONTOUR INTERVAL 100 FEET
DASHED LINES REPRESENT 50-FOOT CONTOURS
NATIONAL GEODETIC VERTICAL DATUM OF 1929

FOR SALE BY U. S. GEOLOGICAL SURVEY
FAIRBANKS, ALASKA 99701, DENVER, COLORADO 80225, OR RESTON, VIRGINIA 22092
A FOLDER DESCRIBING TOPOGRAPHIC MAPS AND SYMBOLS IS AVAILABLE ON REQUEST

ALASKA
QUADRANGLE LOCATION

ROAD CLASSIFICATION
Light-duty

MC GRATH (D-6), ALASKA
N6245—W15530/15X30

1954
MINOR REVISIONS 1981

INTERIOR—GEOLOGICAL SURVEY, RESTON, VIRGINIA—1986