UNITED STATES
DEPARTMENT OF THE INTERIOR
GEOLOGICAL SURVEY

MISHEGUK MOUNTAIN (A-4) QUADRANGLE

ALASKA–NORTH SLOPE BOROUGH
1:63 360 SERIES (TOPOGRAPHIC)

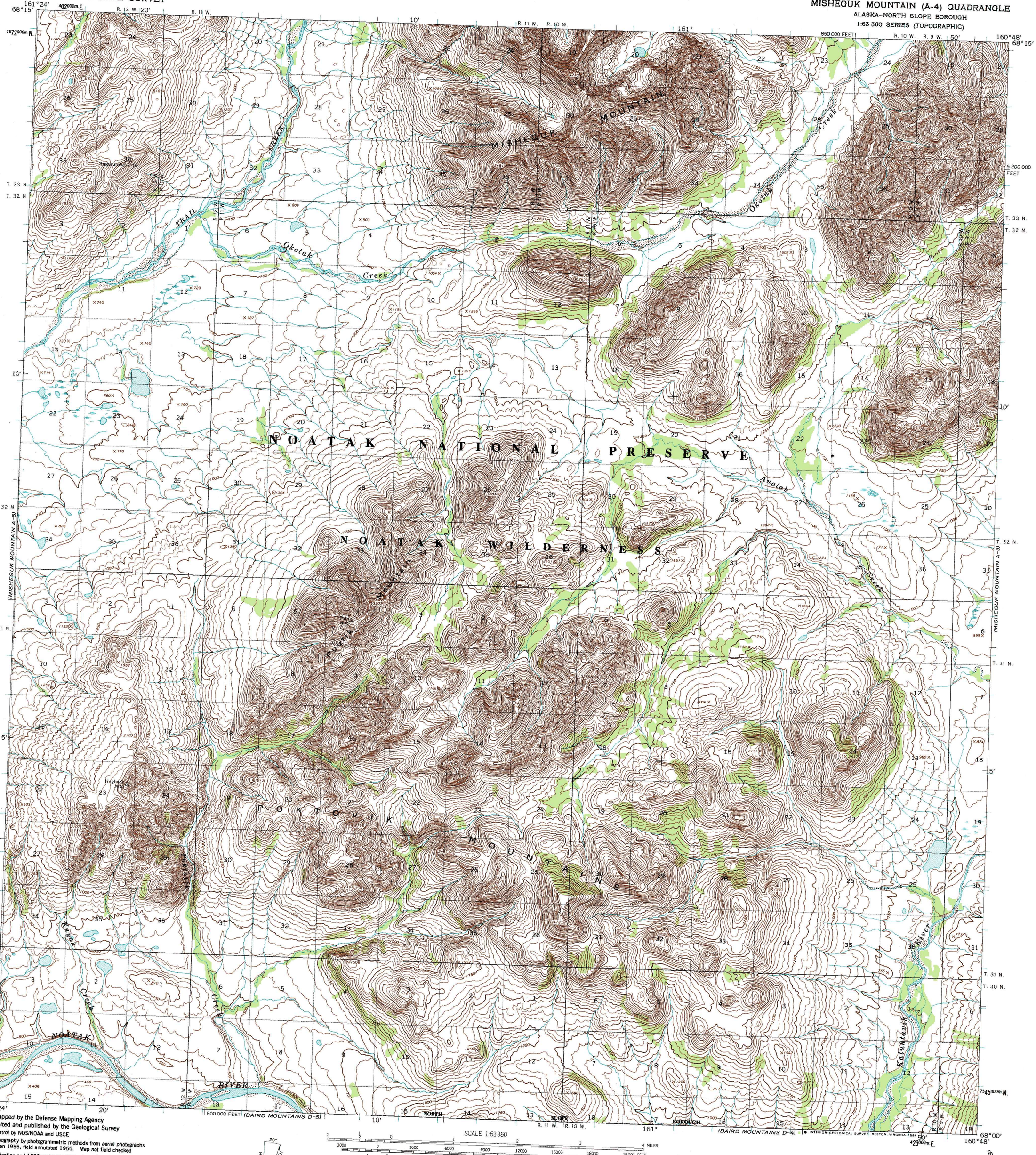

Mapped by the Defense Mapping Agency
Edited and published by the Geological Survey
Control by NOS/NOAA and USCE
Topography by photogrammetric methods from aerial photographs taken 1955, field annotated 1955. Map not field checked
Projection and 1000-meter grid ticks shown in blue: Universal Transverse Mercator, zone 4
10,000-foot grid ticks based on Alaska coordinate system, zone 7. 1927 North American Datum
To place on the predicted North American Datum 1983 move the projection lines 69 meters north and 127 meters east
Land lines represent unsurveyed and unmarked locations predetermined by the Bureau of Land Management Folio K-3, Kateel River Meridian
Swamps, as portrayed, indicate only the wetter areas, usually of low relief, as interpreted from aerial photographs
Federal reservation boundaries established by the Alaska National Interest Lands Conservation Act, PL 96–487, Dec. 2, 1980 are shown as compiled by the administering agencies
There may be private inholdings within the boundaries of the National or State reservations shown on this map

TRUE NORTH
MAGNETIC NORTH
20°
APPROXIMATE MEAN DECLINATION, 1955

SCALE 1:63360
1 ½ 0 1 2 3 4 MILES
3000 0 3000 6000 9000 12000 15000 18000 21000 FEET
1 .5 0 1 2 3 4 5 KILOMETERS

CONTOUR INTERVAL 50 FEET
NATIONAL GEODETIC VERTICAL DATUM OF 1929

FOR SALE BY U. S. GEOLOGICAL SURVEY
FAIRBANKS, ALASKA 99701, DENVER, COLORADO 80225, OR RESTON, VIRGINIA 22092
A FOLDER DESCRIBING TOPOGRAPHIC MAPS AND SYMBOLS IS AVAILABLE ON REQUEST

ALASKA
QUADRANGLE LOCATION

ROAD CLASSIFICATION
No roads or trails in this area

MISHEGUK MOUNTAIN (A-4), ALASKA
N6800—W16048/15 X 36
1955
MINOR REVISION 1984

INTERIOR—GEOLOGICAL SURVEY, RESTON, VIRGINIA 1984