UNITED STATES
DEPARTMENT OF THE INTERIOR
GEOLOGICAL SURVEY

MT. FAIRWEATHER (D-5) QUADRANGLE
ALASKA
1:63 360 SERIES (TOPOGRAPHIC)

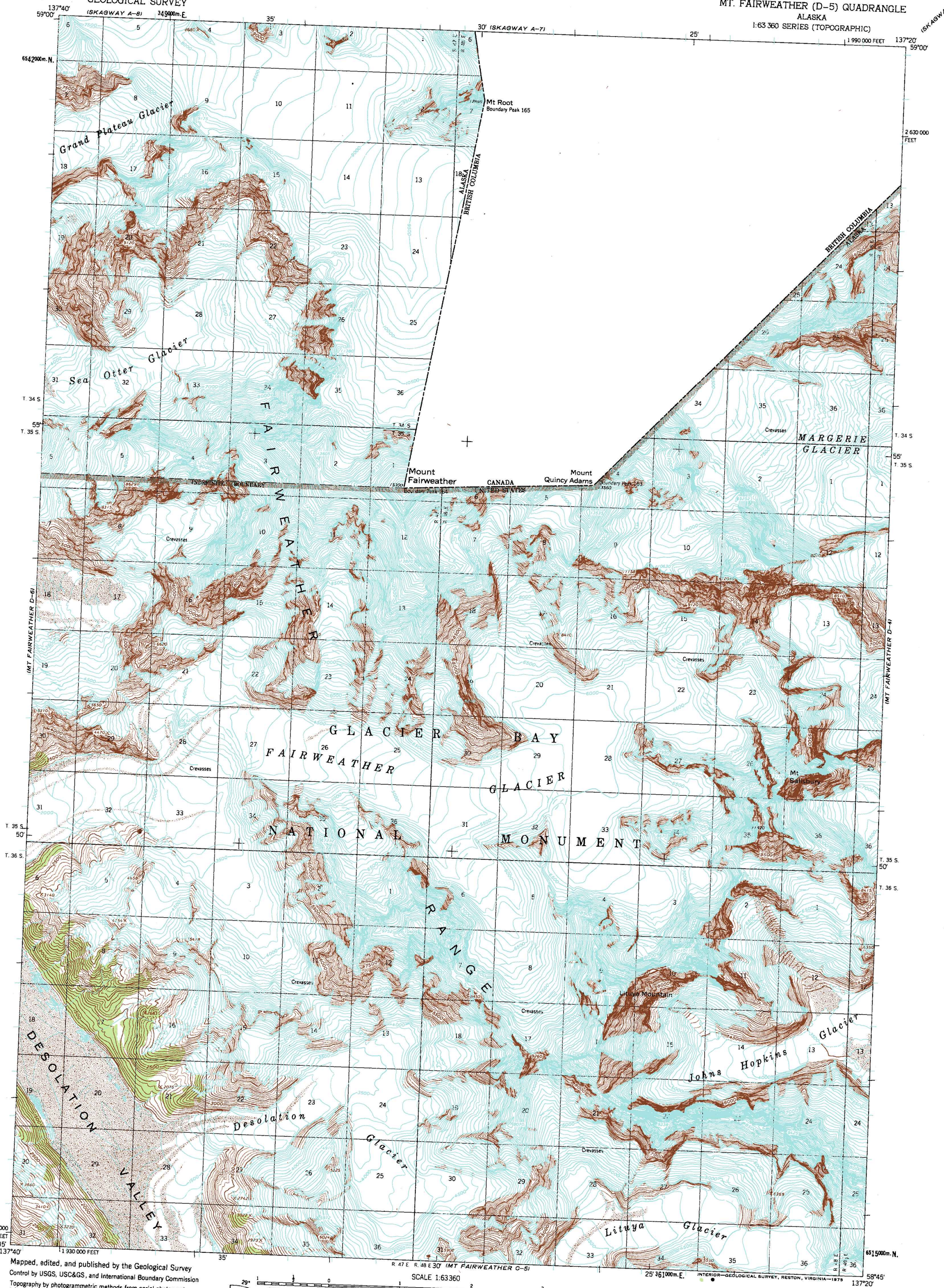

Mapped, edited, and published by the Geological Survey

Control by USGS, USC&GS, and International Boundary Commission

Topography by photogrammetric methods from aerial photographs taken 1948 and 1961, field annotated 1961 Map not field checked

Universal Transverse Mercator projection, 1927 North American datum
10,000-foot grid based on Alaska coordinate system, zone 1
1000-metre Universal Transverse Mercator grid ticks, zone 8, shown in blue

Land lines represent unsurveyed and unmarked locations predetermined by the Bureau of Land Management, Folio CR-8, and from computations by the State of Alaska, Division of Lands
Copper River Meridian

29°
TRUE NORTH
MAGNETIC NORTH
APPROXIMATE MEAN DECLINATION, 1961

SCALE 1:63360

1 ½ 0 1 2 3 4 MILES
3000 0 3000 6000 9000 12000 15000 18000 21000 FEET
1 .5 0 1 2 3 4 5 KILOMETRES

CONTOUR INTERVAL 100 FEET
DATUM IS MEAN SEA LEVEL
NATIONAL GEODETIC VERTICAL DATUM OF 1929

ROAD CLASSIFICATION

No roads or trails in this area

ALASKA
QUADRANGLE LOCATION

FOR SALE BY U. S. GEOLOGICAL SURVEY
FAIRBANKS, ALASKA 99701, DENVER, COLORADO 80225, OR RESTON, VIRGINIA 22092
A FOLDER DESCRIBING TOPOGRAPHIC MAPS AND SYMBOLS IS AVAILABLE ON REQUEST

MT. FAIRWEATHER (D-5), ALASKA
N5845—W13720/15X20

1961