UNITED STATES
DEPARTMENT OF THE INTERIOR
GEOLOGICAL SURVEY

MT. HAYES (C-4) QUADRANGLE
ALASKA
1:63 360 SERIES (TOPOGRAPHIC)

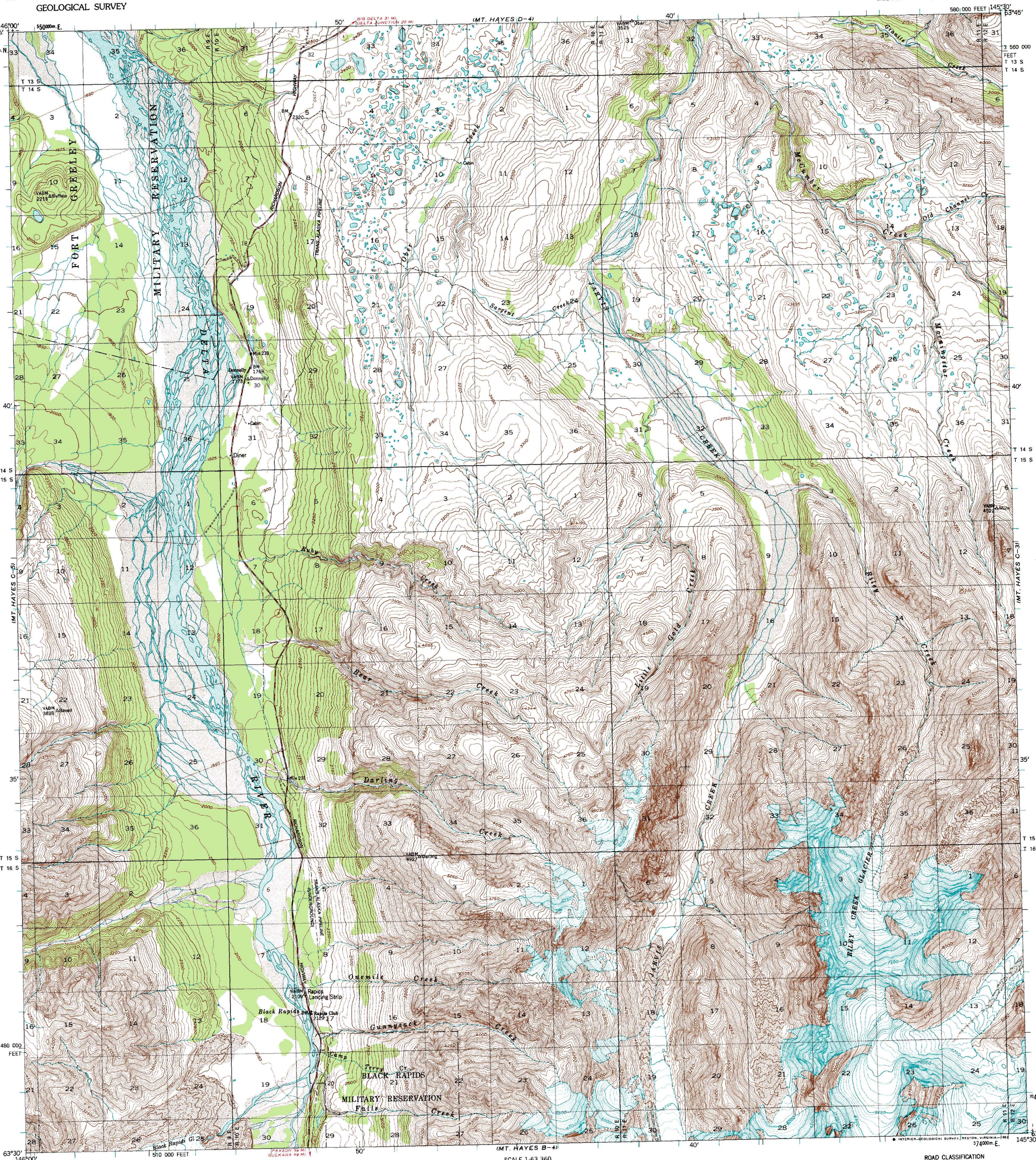

Produced by the United States Geological Survey

Control by USGS and NOS/NOAA

Compiled from aerial photographs taken 1949, field annotated 1950. Map not field checked

1927 North American Datum (NAD 27). Projection and 10 000-foot ticks: Alaska Coordinate System, zone 3 (Transverse Mercator) Blue 1000-meter Universal Transverse Mercator ticks, zone 6

North American Datum of 1983 (NAD 83) is shown by dashed corner ticks The values of the shift between NAD 27 and NAD 83 for 7.5-minute intersections are given in USGS Bulletin 1875

There may be private inholdings within the boundaries of the National or State reservations shown on this map

Land lines represent unsurveyed and unmarked locations predetermined by the Bureau of Land Management Folio F-9, Fairbanks Meridian

TRUE NORTH
MAGNETIC NORTH
30°
APPROXIMATE MEAN DECLINATION, 1950

SCALE 1:63 360

1 ½ 0 1 2 3 4 MILES

3000 0 3000 6000 9000 12000 15000 18000 21000 FEET

1 .5 0 1 2 3 4 5 KILOMETERS

CONTOUR INTERVAL 50 FEET
SUPPLEMENTARY CONTOUR INTERVAL 25 FEET
NATIONAL GEODETIC VERTICAL DATUM OF 1929

FOR SALE BY U. S. GEOLOGICAL SURVEY
FAIRBANKS, ALASKA 99701, DENVER, COLORADO 80225, OR RESTON, VIRGINIA 22092
A FOLDER DESCRIBING TOPOGRAPHIC MAPS AND SYMBOLS IS AVAILABLE ON REQUEST

ALASKA
QUADRANGLE LOCATION

ROAD CLASSIFICATION

Medium-duty ——— Unimproved dirt - - - - -

State Route

MT. HAYES (C-4), ALASKA

63145-E5-TF-063

1950

MINOR REVISION 1967