UNITED STATES
DEPARTMENT OF THE INTERIOR
GEOLOGICAL SURVEY

MT. MC KINLEY (C-1) QUADRANGLE
ALASKA
1:63 360 SERIES (TOPOGRAPHIC)

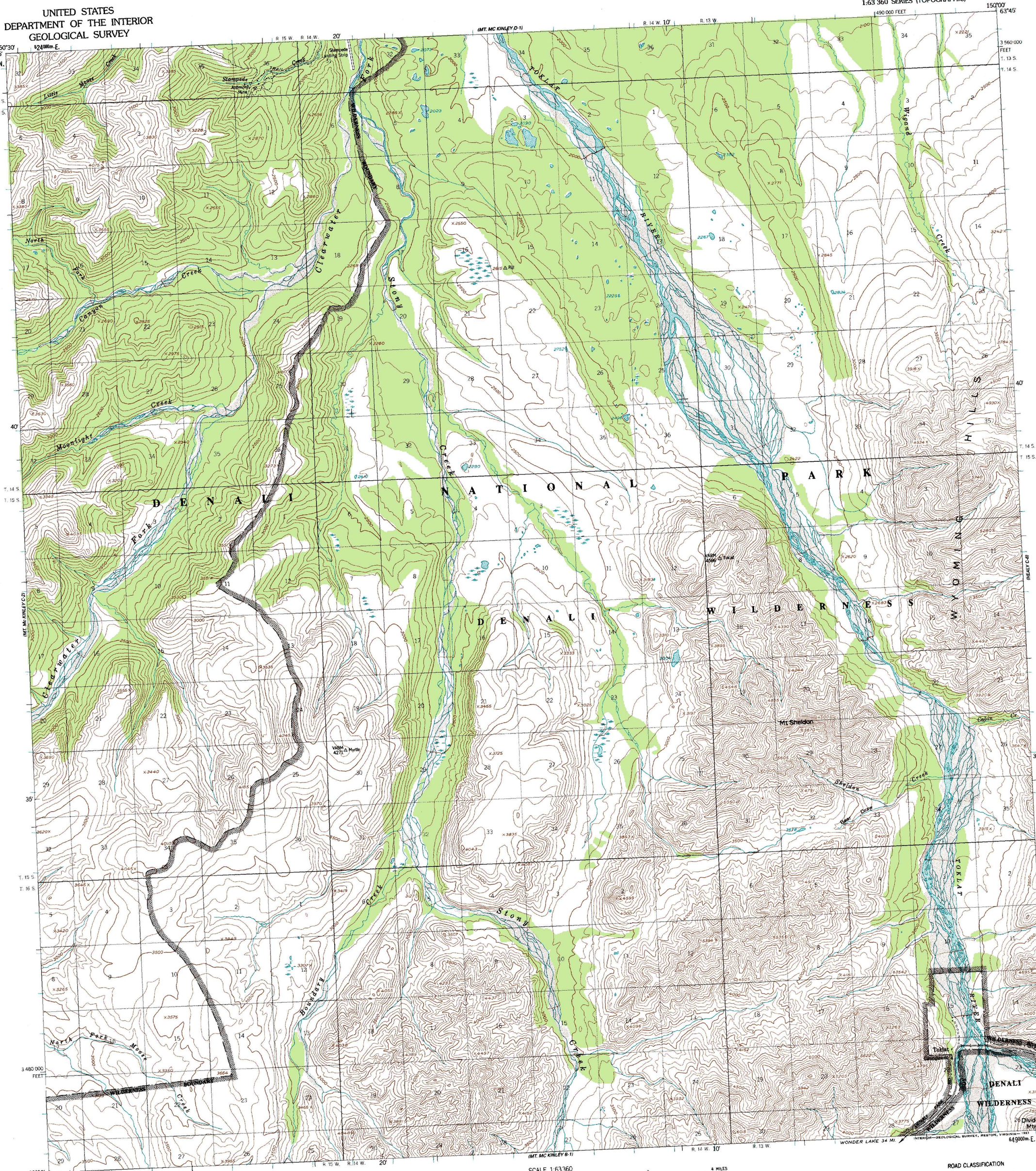

Produced by the United States Geological Survey

Control by USGS and NOS/NOAA

Compiled from aerial photographs taken 1952, field annotated 1954. Map not field checked

North American Datum of 1927 (NAD 27). Projection and 10,000-foot grid ticks: Alaska coordinate system, zone 4 (transverse Mercator) 1000-meter Universal Transverse Mercator grid ticks, zone 5, shown in blue

The difference between 1927 North American Datum and North American Datum of 1983 (NAD 83) for 7.5 minute intersections is given in USGS Bulletin 1875

Land lines represent unsurveyed and unmarked locations predetermined by the Bureau of Land Management Folio F-10. Fairbanks Meridian

Swamps, as portrayed, indicate only wetter areas, usually of low relief, as interpreted from aerial photographs

Federal reservation boundaries established by the Alaska National Interest Lands Conservation Act, PL96-487, Dec. 2, 1980, are shown as compiled by the administering agencies

There may be private inholdings within the boundaries of the National or State reservations shown on this map

27°
TRUE NORTH
MAGNETIC NORTH
APPROXIMATE MEAN DECLINATION, 1954

SCALE 1:63360
1 ½ 0 1 2 3 4 MILES
3000 0 3000 6000 9000 12000 15000 18000 21000 FEET
1 .5 0 1 2 3 4 5 KILOMETERS
CONTOUR INTERVAL 100 FEET
NATIONAL GEODETIC VERTICAL DATUM OF 1929

ALASKA
QUADRANGLE LOCATION

ROAD CLASSIFICATION
Light-duty ..... Unimproved dirt - - - - - -

FOR SALE BY U. S. GEOLOGICAL SURVEY
FAIRBANKS, ALASKA 99701, DENVER, COLORADO 80225, OR RESTON, VIRGINIA 22092
A FOLDER DESCRIBING TOPOGRAPHIC MAPS AND SYMBOLS IS AVAILABLE ON REQUEST

MT. MC KINLEY (C-1), ALASKA
63150-E1-TF-063
1954
MINOR REVISION 1974

ISBN 0-607-01100-9