UNITED STATES
DEPARTMENT OF THE INTERIOR
GEOLOGICAL SURVEY

NABESNA (C-6) QUADRANGLE
ALASKA
1:63 360 SERIES (TOPOGRAPHIC)

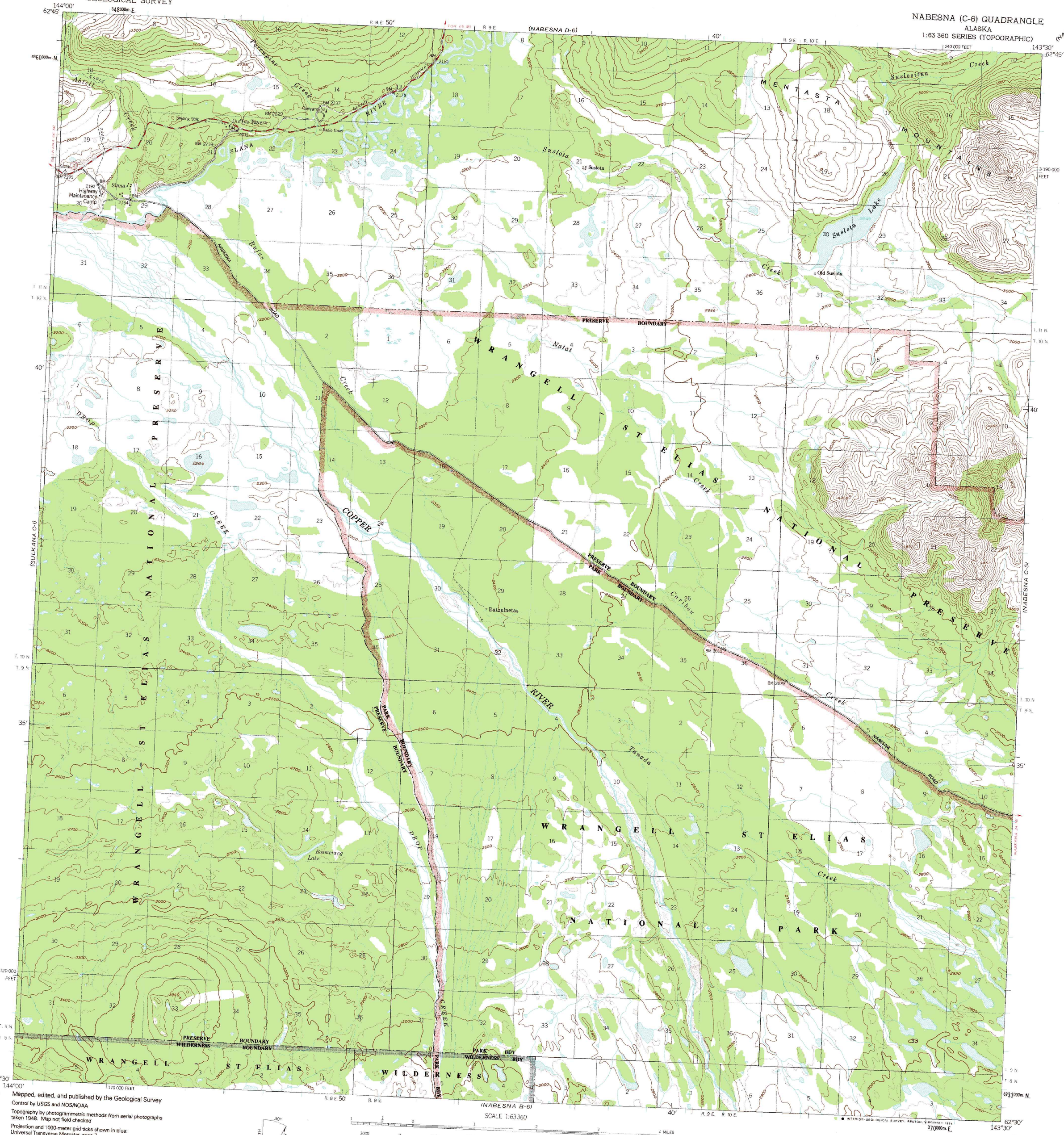

Mapped, edited, and published by the Geological Survey

Control by USGS and NOS/NOAA

Topography by photogrammetric methods from aerial photographs taken 1948. Map not field checked

Projection and 1000-meter grid ticks shown in blue: Universal Transverse Mercator, zone 7
10,000-foot grid ticks based on Alaska coordinate system, zone 2. 1927 North American Datum
The difference between 1927 North American Datum and North American Datum of 1983 (NAD 83) for 7.5 minute intersections is given in USGS Bulletin 1875

Land lines represent unsurveyed and unmarked location predetermined by the Bureau of Land Management Folio CR-3, Copper River Meridian

Lake elevations are unchecked

Swamps, as portrayed, indicate only the wetter areas, usually of low relief, as interpreted from aerial photographs

Federal reservation boundaries established by The Alaska National Interest Lands Conservation Act, PL 96-487, Dec. 2, 1980, are shown as compiled by the administering agencies

There may be private inholdings within the boundaries of the National or State reservations shown on this map

TRUE NORTH
MAGNETIC NORTH
30°
APPROXIMATE MEAN DECLINATION, 1948

SCALE 1:63 360

1 ½ 0 1 2 3 4 MILES
3000 0 3000 6000 9000 12000 15000 18000 21000 FEET
.5 0 1 2 3 4 5 KILOMETERS

CONTOUR INTERVAL 100 FEET
DOTTED LINES REPRESENT 50-FOOT CONTOURS
NATIONAL GEODETIC VERTICAL DATUM 1929

FOR SALE BY U. S. GEOLOGICAL SURVEY
FAIRBANKS, ALASKA 99701, DENVER, COLORADO 80225, OR RESTON, VIRGINIA 22092
A FOLDER DESCRIBING TOPOGRAPHIC MAPS AND SYMBOLS IS AVAILABLE ON REQUEST

ALASKA
QUADRANGLE LOCATION

ROAD CLASSIFICATION
Medium-duty — Light-duty
Unimproved dirt
State Route

NABESNA (C-6), ALASKA
62143-E5-TF-063

1948
MINOR REVISIONS 1991

INTERIOR—GEOLOGICAL SURVEY, RESTON, VIRGINIA—1991