UNITED STATES
DEPARTMENT OF THE INTERIOR
GEOLOGICAL SURVEY

NAKNEK (D-4) QUADRANGLE
ALASKA
1:63 360 SERIES (TOPOGRAPHIC)

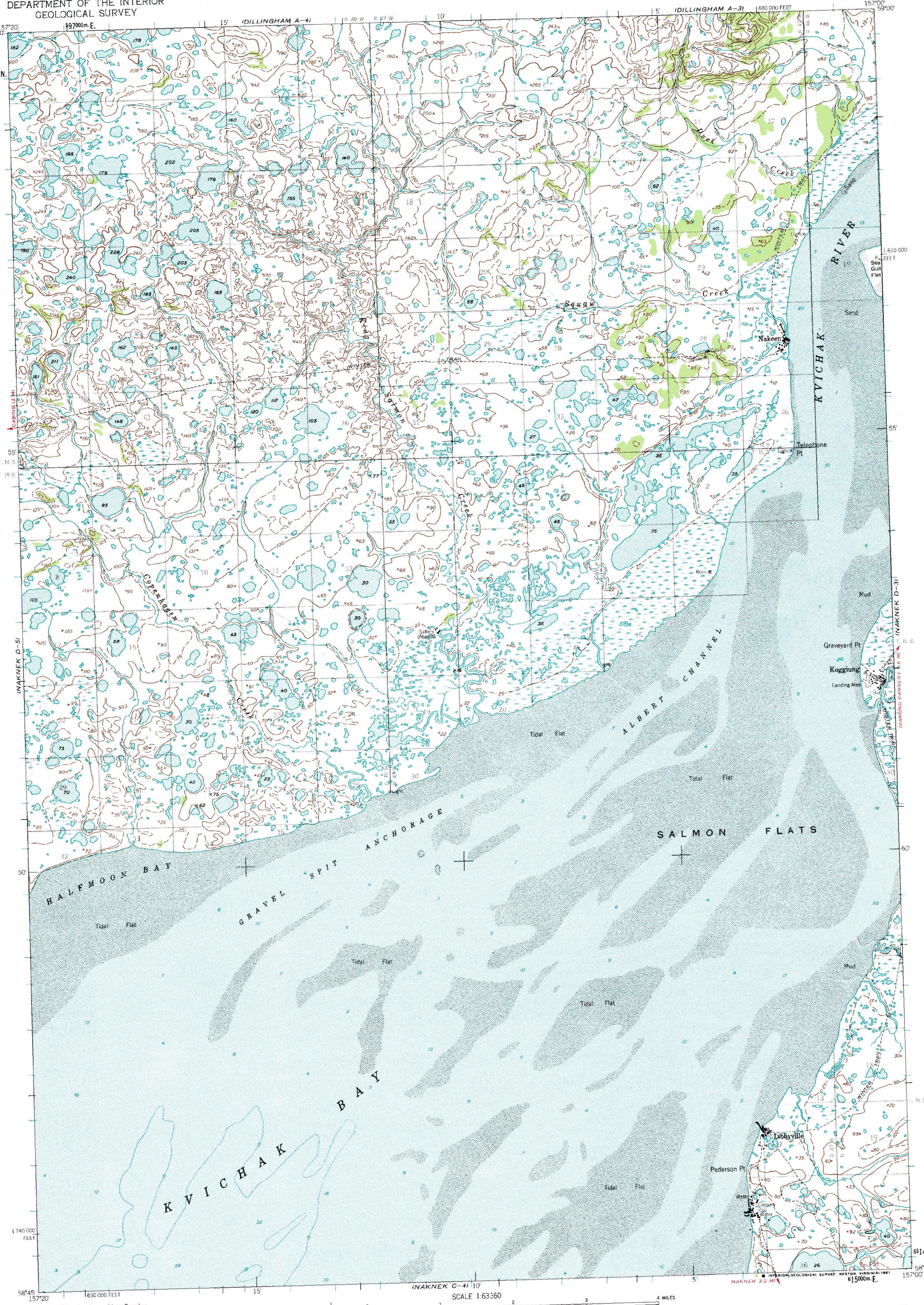

Mapped by the Army Map Service
Published for civil use by the Geological Survey

Control by USC&GS and USCE

Topography by photogrammetric methods from aerial photographs taken 1951. Field annotated 1952. Map not field checked.

Selected hydrographic data compiled from USC&GS Chart 9051 (1950). This information is not intended for navigational purposes

Universal Transverse Mercator projection, 1927 North American datum
10,000-foot grid based on Alaska coordinate system, zone 6
1000-meter Universal Transverse Mercator grid ticks, zone 4, shown in blue

Land lines printed in gray represent unsurveyed and unmarked locations predetermined by the Bureau of Land Management Folio S-18, Seward Meridian
Dashed red land lines indicate approximate locations of existing ground surveys

TRUE NORTH
MAGNETIC NORTH
21°
APPROXIMATE MEAN DECLINATION, 1952

SCALE 1:63360

1 ½ 0 1 2 3 4 MILES
3000 0 3000 6000 9000 12000 15000 18000 21000 FEET
1 .5 0 1 2 3 4 5 KILOMETERS

CONTOUR INTERVAL 50 FEET
DASHED LINES REPRESENT 25-FOOT CONTOURS
NATIONAL GEODETIC VERTICAL DATUM OF 1929
DEPTH CURVES AND SOUNDINGS IN FEET. DATUM IS MEAN LOWER LOW WATER
SHORELINE SHOWN REPRESENTS THE APPROXIMATE LINE OF MEAN HIGH WATER
THE MEAN RANGE OF TIDE IS APPROXIMATELY 14 FEET

FOR SALE BY U. S. GEOLOGICAL SURVEY
FAIRBANKS, ALASKA 99701, DENVER, COLORADO 80225, OR RESTON, VIRGINIA 22092
A FOLDER DESCRIBING TOPOGRAPHIC MAPS AND SYMBOLS IS AVAILABLE ON REQUEST

Lake elevations are unchecked

Swamps, as portrayed, indicate only the wetter areas, usually of low relief, as interpreted from aerial photographs

ALASKA
QUADRANGLE LOCATION

To place on the predicted North American Datum 1983 move the projection lines 81 meters north and 135 meters east

ROAD CLASSIFICATION

Trails

NAKNEK (D-4), ALASKA
N5845-W15700/15X20

1952
MINOR REVISION 1979