UNITED STATES
DEPARTMENT OF THE INTERIOR
GEOLOGICAL SURVEY

PORT MOLLER (C-6) QUADRANGLE
ALASKA
1:63 360 SERIES (TOPOGRAPHIC)

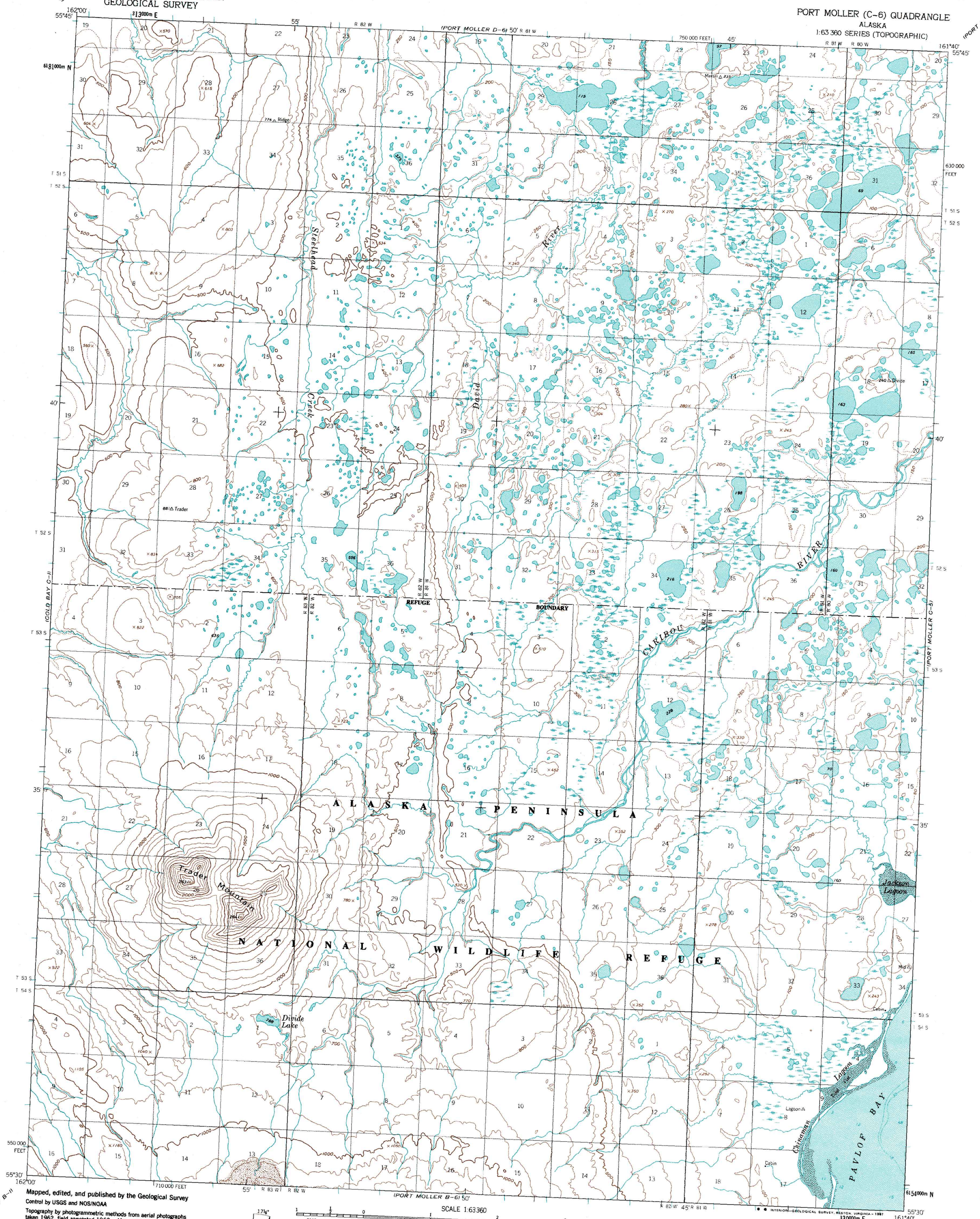

Mapped, edited, and published by the Geological Survey

Control by USGS and NOS/NOAA

Topography by photogrammetric methods from aerial photographs taken 1962, field annotated 1963. Map not field checked

Selected hydrographic data compiled from NOS/NOAA Chart 16551 (1976)

This information is not intended for navigational purposes

Projection and 1000-meter grid ticks shown in blue: Universal Transverse Mercator, zone 4

10,000-foot grid ticks based on Alaska coordinate system, zone 7. 1927 North American Datum

To place on the predicted North American Datum 1983 move the projection lines 99 meters north and 132 meters east

Land lines represent unsurveyed and unmarked locations predetermined by the Bureau of Land Management Folios S-29 and S-30, Seward Meridian

Lake elevations are unchecked

Swamps, as portrayed, indicate only the wetter areas, usually of low relief, as interpreted from aerial photographs

Federal reservation boundaries established by The Alaska National Interest Lands Conservation Act, PL 96-487, Dec. 2, 1980, are shown as compiled by the administering agencies

17½°
TRUE NORTH
MAGNETIC NORTH
APPROXIMATE MEAN DECLINATION, 1963

SCALE 1:63360
4 MILES
21000 FEET
5 KILOMETERS

CONTOUR INTERVAL 100 FEET
DOTTED LINES REPRESENT 50-FOOT CONTOURS
NATIONAL GEODETIC VERTICAL DATUM OF 1929
DEPTH CURVES AND SOUNDINGS IN FEET-DATUM IS MEAN LOWER LOW WATER
SHORELINE SHOWN REPRESENTS THE APPROXIMATE LINE OF MEAN HIGH WATER
THE MEAN RANGE OF TIDE IS APPROXIMATELY 5 FEET

FOR SALE BY U. S. GEOLOGICAL SURVEY
FAIRBANKS, ALASKA 99701, DENVER, COLORADO 80225, OR RESTON, VIRGINIA 22092
A FOLDER DESCRIBING TOPOGRAPHIC MAPS AND SYMBOLS IS AVAILABLE ON REQUEST

There may be private inholdings within the boundaries of the National or State reservations shown on this map

ROAD CLASSIFICATION

No roads or trails in this area

ALASKA
QUADRANGLE LOCATION

PORT MOLLER (C-6), ALASKA
55161-E6-TF-063

1963

MINOR REVISION 1984