UNITED STATES
DEPARTMENT OF THE INTERIOR
GEOLOGICAL SURVEY

SHUNGNAK (A–5) QUADRANGLE
ALASKA
1:63 360 SERIES (TOPOGRAPHIC)

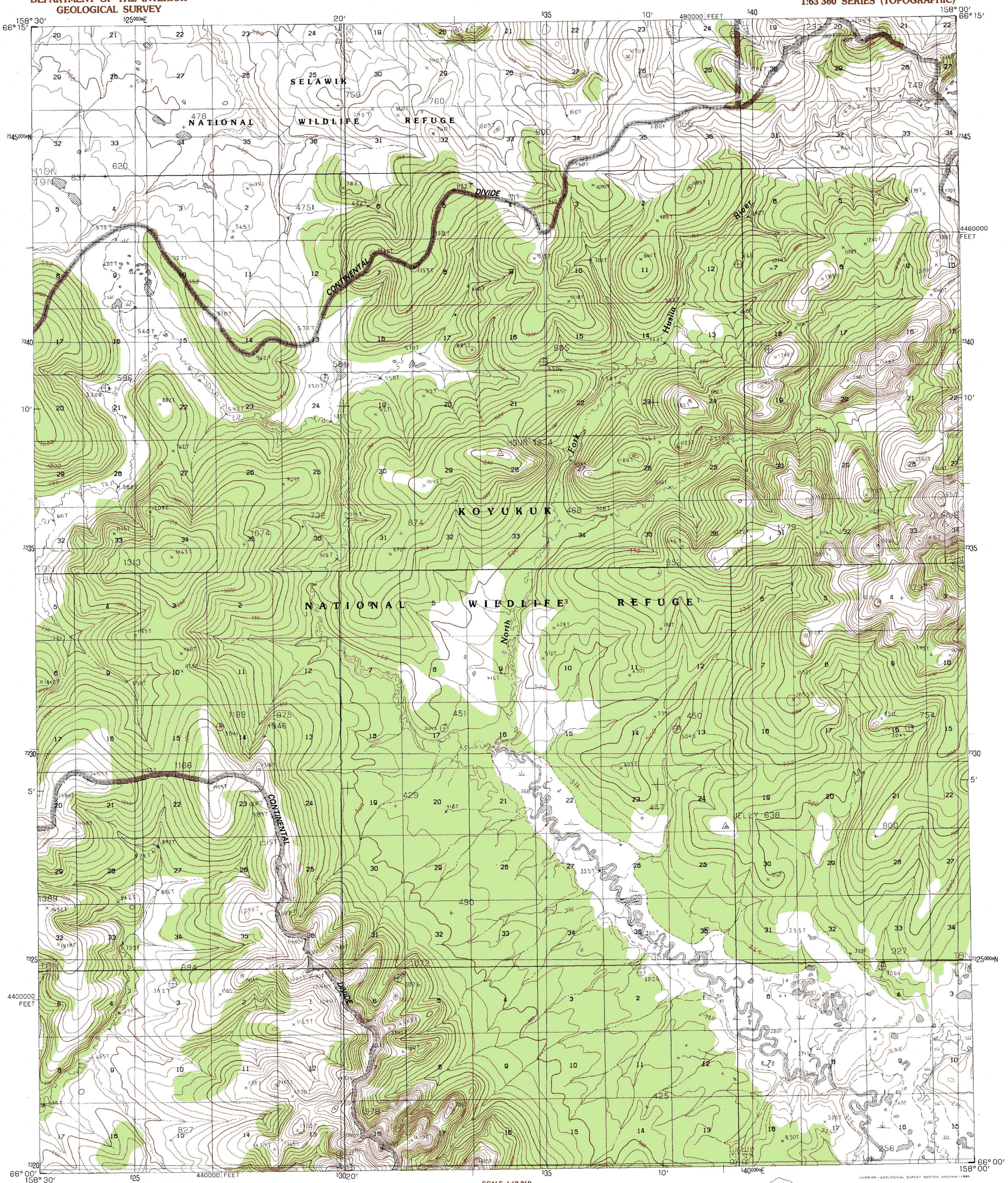

PRODUCED BY THE UNITED STATES GEOLOGICAL SURVEY
CONTROL BY ..... USGS, NOS/NOAA
COMPILED FROM AERIAL PHOTOGRAPHS TAKEN 1971
MAP NOT FIELD CHECKED MAP EDITED 1985
PROJECTION ..... UNIVERSAL TRANSVERSE MERCATOR
GRID: 5000-METER UNIVERSAL TRANSVERSE MERCATOR ..... ZONE 4
20,000-FOOT STATE GRID TICKS ..... ALASKA, ZONE 6
UTM GRID DECLINATION ..... 0°41′ EAST
1985 MAGNETIC NORTH DECLINATION ..... 22° EAST
VERTICAL DATUM ..... NATIONAL GEODETIC VERTICAL DATUM OF 1929
HORIZONTAL DATUM ..... 1927 NORTH AMERICAN DATUM

To place on the predicted North American Datum of 1983, move the projection lines 69 meters north and 125 meters east

Land lines represent unsurveyed and unmarked locations predetermined by the Bureau of Land Management, Folio K-8, Kateel River Meridian

There may be private inholdings within the boundaries of any Federal and State reservations shown on this map

Federal reservations boundaries established by the Alaska National Interest Lands Conservation Act, PL 96-487, Dec. 2, 1980, are shown as compiled by the administering agencies

All streams and lakes are perennial

Swamps, as portrayed, indicate only the wetter areas, usually of low relief, as interpreted from aerial photographs

NORTH

SCALE 1:63 360

1 ½ 0 1 2 3 4 MILES

3000 0 3000 6000 9000 12000 15000 18000 21000 FEET

1 .5 0 1 2 3 4 5 KILOMETERS

CONTOUR INTERVAL 50 FEET
SUPPLEMENTAL CONTOUR INTERVAL 25 FEET

ALASKA

QUADRANGLE LOCATION

ROAD LEGEND

No roads or trails in this area

PROVISIONAL MAP
Produced from original manuscript drawings. Information shown as of date of photography 3

1	2	3
4		5
6	7	8

1 Shungnak (B-6)
2 Shungnak (B-5)
3 Shungnak (B-4)
4 Shungnak (A-6)
5 Shungnak (A-4)
6 Kateel River (D-6)
7 Kateel River (D-5)
8 Kateel River (D-4)

ADJOINING QUADRANGLE NAMES

FOR SALE BY U.S. GEOLOGICAL SURVEY, FAIRBANKS, ALASKA 99701
DENVER, COLORADO 80225, OR RESTON, VIRGINIA 22092

SHUNGNAK (A–5), ALASKA
PROVISIONAL EDITION 1985
N6600–W15800/15X30