UNITED STATES
DEPARTMENT OF THE INTERIOR
GEOLOGICAL SURVEY

SITKA (D-8) QUADRANGLE
ALASKA
1:63360 SERIES (TOPOGRAPHIC)

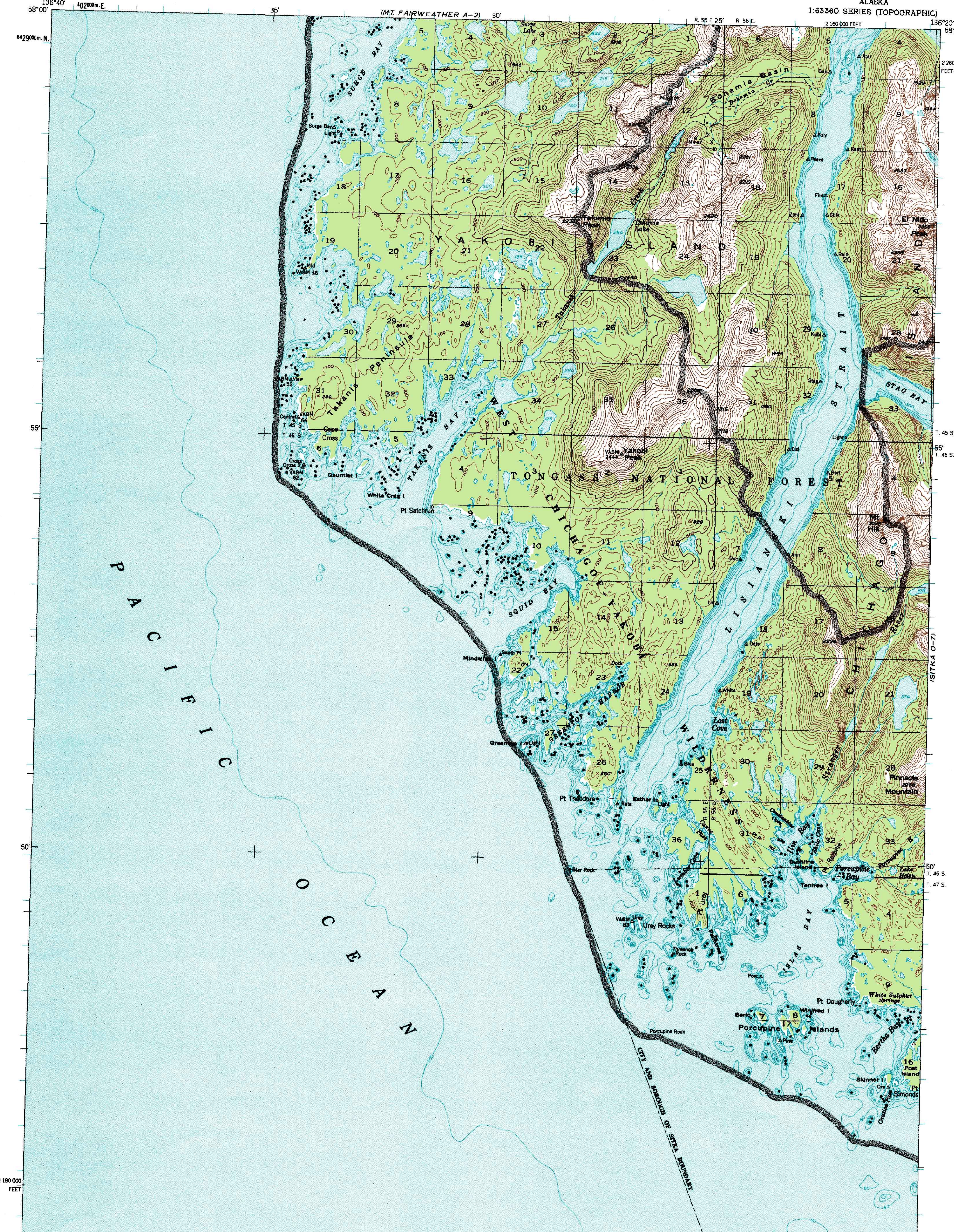

Mapped, edited, and published by the Geological Survey

Control by NOS/NOAA

Topography by photogrammetric methods from aerial photographs taken 1948. Map not field checked

Selected hydrographic data compiled from NOS/NOAA chart 17300 (1981). This information is not intended for navigational purposes

Projection and 1000-meter grid ticks shown in blue: Universal Transverse Mercator, zone 8
10,000-foot grid ticks based on Alaska coordinate system, zone 1. 1927 North American Datum
To place on the predicted North American Datum 1983 move the projection lines 41 meters north and 108 meters east

Land lines represent unsurveyed and unmarked locations predetermined by the State of Alaska, Division of Lands Folio CR-13, Copper River Meridian

Federal reservation boundaries established by the Alaska National Interest Lands Conservation Act, PL 96–487, Dec. 2, 1980 are shown as compiled by the administering agencies

There may be private inholdings within the boundaries of the National or State reservations shown on this map

APPROXIMATE MEAN DECLINATION, 1948

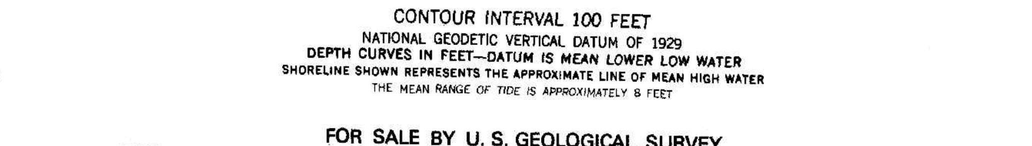

CONTOUR INTERVAL 100 FEET
NATIONAL GEODETIC VERTICAL DATUM OF 1929
DEPTH CURVES IN FEET—DATUM IS MEAN LOWER LOW WATER
SHORELINE SHOWN REPRESENTS THE APPROXIMATE LINE OF MEAN HIGH WATER
THE MEAN RANGE OF TIDE IS APPROXIMATELY 8 FEET

FOR SALE BY U. S. GEOLOGICAL SURVEY
FAIRBANKS, ALASKA 99701, DENVER, COLORADO 80225, OR RESTON, VIRGINIA 22092
A FOLDER DESCRIBING TOPOGRAPHIC MAPS AND SYMBOLS IS AVAILABLE ON REQUEST

QUADRANGLE LOCATION

ROAD CLASSIFICATION
Trails

SITKA (D-8), ALASKA
N5745—W13620/15x20
1948
MINOR REVISION 1984