UNITED STATES
DEPARTMENT OF THE INTERIOR
GEOLOGICAL SURVEY

TALKEETNA (B-5) QUADRANGLE

ALASKA-MATANUSKA-SUSITNA BOROUGH
1:63 360 SERIES (TOPOGRAPHIC)

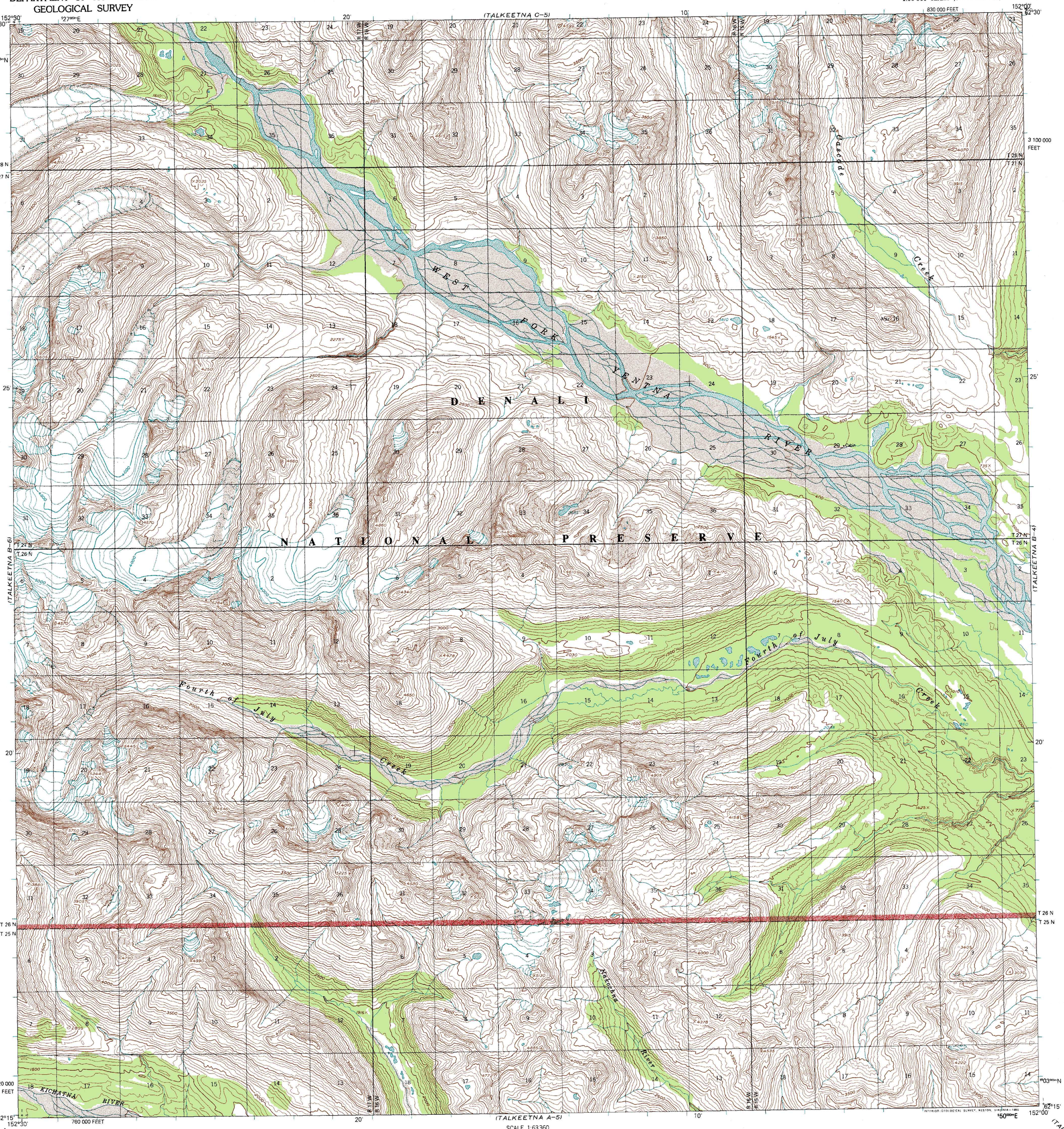

Produced by the United States Geological Survey

Control by USGS

Compiled from aerial photographs taken 1952, 1953 and 1957, field annotated 1958. Map not field checked

North American Datum of 1927 (NAD 27). Projection and 10 000-foot ticks: Alaska Coordinate System, zone 5 (Transverse Mercator) Blue 1000-meter Universal Transverse Mercator ticks, zone 5

North American Datum of 1983 (NAD 83) is shown by dashed corner ticks. The values of the shift between NAD 27 and NAD 83 for 7.5-minute intersections are obtainable from National Geodetic Survey NADCON software

There may be private inholdings within the boundaries of the National or State reservations shown on this map

Federal reservation boundaries established by the Alaska National Interest Lands Conservation Act, PL96-487, Dec. 2, 1980, are shown as compiled by the administering agencies

Gray land lines represent unsurveyed and unmarked locations predetermined by the Bureau of Land Management Folios S-2 and S-3, Seward Meridian

23°
TRUE NORTH
MAGNETIC NORTH
APPROXIMATE MEAN DECLINATION, 1995

SCALE 1:63360

1 ½ 0 1 2 3 4 MILES

3000 0 3000 6000 9000 12000 15000 18000 21000 FEET

1 .5 0 1 2 3 4 5 KILOMETERS

CONTOUR INTERVAL 100 FEET
NATIONAL GEODETIC VERTICAL DATUM OF 1929

FOR SALE BY U. S. GEOLOGICAL SURVEY
FAIRBANKS, ALASKA 99701, DENVER, COLORADO 80225, OR RESTON, VIRGINIA 22092
A FOLDER DESCRIBING TOPOGRAPHIC MAPS AND SYMBOLS IS AVAILABLE ON REQUEST

ALASKA
QUADRANGLE LOCATION

ROAD CLASSIFICATION

No roads or trails in this area

TALKEETNA (B-5), AK
62152-C1-TF-063

1958

MINOR REVISION 1995

ISBN 0-7808-0622-5