UNITED STATES
DEPARTMENT OF THE INTERIOR
GEOLOGICAL SURVEY

TALKEETNA (C-3) QUADRANGLE
ALASKA–MATANUSKA–SUSITNA BOROUGH
1:63 360 SERIES (TOPOGRAPHIC)

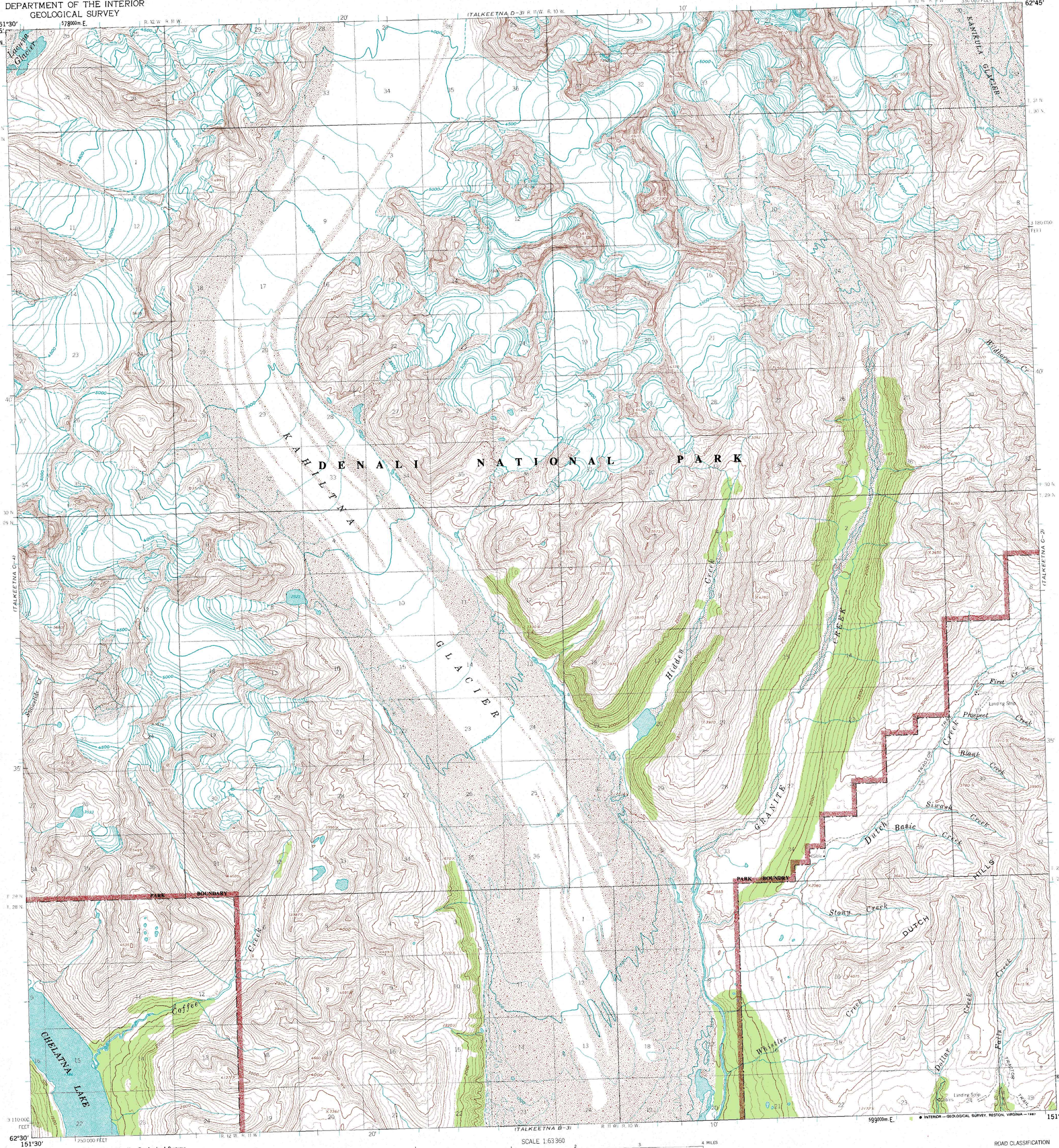

Mapped, edited, and published by the Geological Survey

Control by USGS

Topography by photogrammetric methods from aerial photographs taken 1951–1954, field annotated 1958. Map not field checked

Projection and 1000-meter grid ticks shown in blue: Universal Transverse Mercator, zone 5
10,000-foot grid ticks based on Alaska coordinate system, zone 4. 1927 North American Datum
To place on the predicted North American Datum 1983 move the projection lines 64 meters north and 122 meters east

Land lines represent unsurveyed and unmarked locations predetermined by the Bureau of Land Management Folio S-2, Seward Meridian

Federal reservation boundaries established by The Alaska National Interest Lands Conservation Act, PL 96-487, Dec. 2, 1980, are shown as compiled by the administering agencies

There may be private inholdings within the boundaries of the National or State reservations shown on this map

TRUE NORTH
MAGNETIC NORTH
26°
APPROXIMATE MEAN DECLINATION, 1958

SCALE 1:63 360

CONTOUR INTERVAL 100 FEET
NATIONAL GEODETIC VERTICAL DATUM OF 1929

ALASKA
QUADRANGLE LOCATION

ROAD CLASSIFICATION
Trails

FOR SALE BY U. S. GEOLOGICAL SURVEY
FAIRBANKS, ALASKA 99701, DENVER, COLORADO 80225, OR RESTON, VIRGINIA 22092
A FOLDER DESCRIBING TOPOGRAPHIC MAPS AND SYMBOLS IS AVAILABLE ON REQUEST

INTERIOR—GEOLOGICAL SURVEY, RESTON, VIRGINIA—1987

TALKEETNA (C-3), ALASKA
62151-E1-TF-063
1958