UNITED STATES
DEPARTMENT OF THE INTERIOR
GEOLOGICAL SURVEY

# TALKEETNA MOUNTAINS (B-5) QUADRANGLE

ALASKA-MATANUSKA-SUSITNA BOROUGH
1:63 360 SERIES (TOPOGRAPHIC)

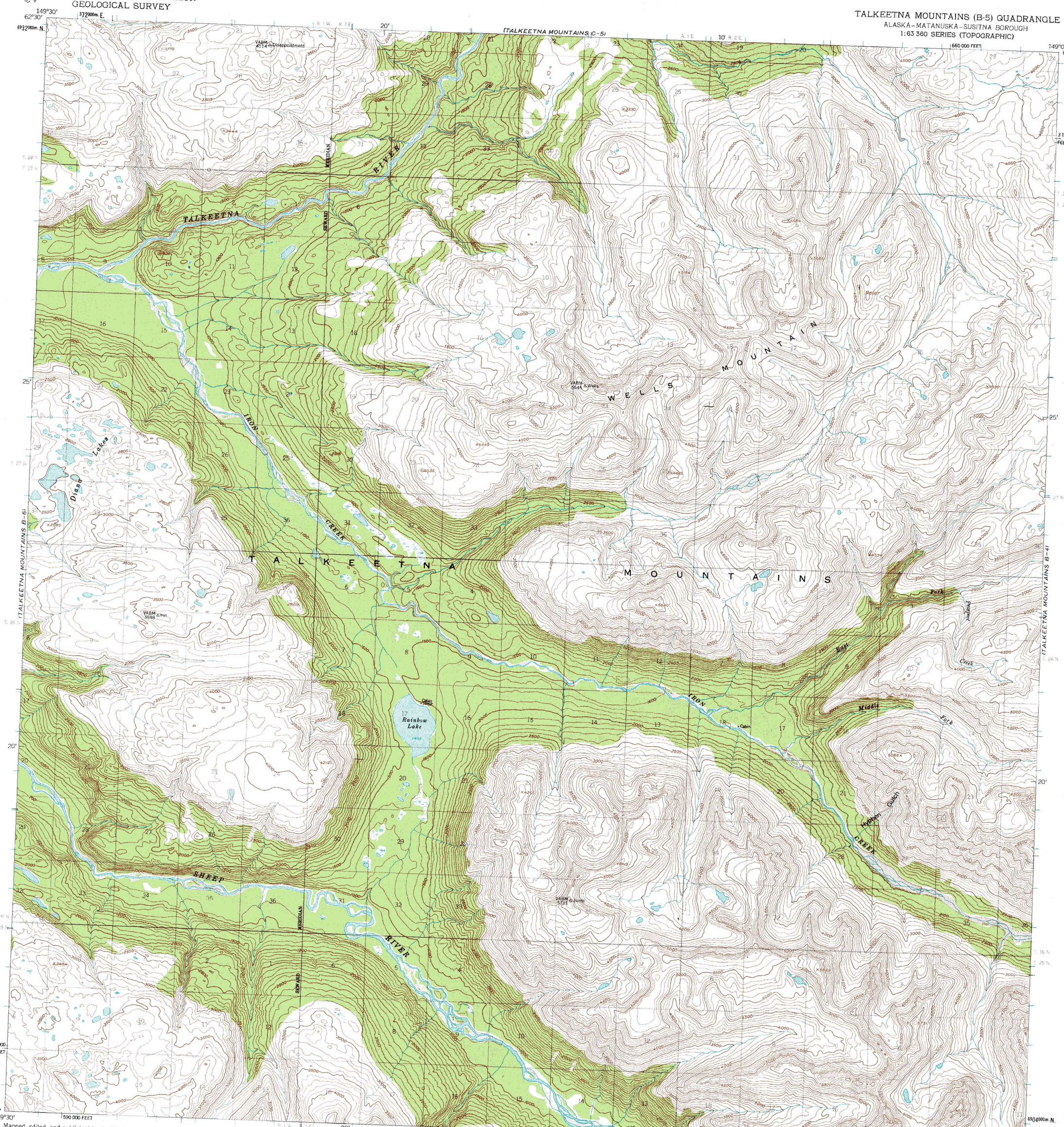


Mapped, edited, and published by the Geological Survey

Control by USGS and USC&GS

Topography by photogrammetric methods from aerial photographs taken 1949 and 1957, field annotated 1950. Map not field checked

Universal Transverse Mercator projection, 1927 North American datum
10,000-foot grid based on Alaska coordinate system, zone 4
1000-meter Universal Transverse Mercator grid ticks, zone 6, shown in blue

Land lines represent unsurveyed and unmarked locations predetermined by the Bureau of Land Management
Folios S-1 and S-2, Seward Meridian

Swamps, as portrayed, indicate only the wetter areas, usually of low relief, as interpreted from aerial photographs

TRUE NORTH
MAGNETIC NORTH
26½°
APPROXIMATE MEAN DECLINATION, 1950

SCALE 1:63 360

CONTOUR INTERVAL 100 FEET
DATUM IS MEAN SEA LEVEL

INTERIOR-GEOLOGICAL SURVEY, WASHINGTON D.C.-1970

ALASKA
QUADRANGLE LOCATION

ROAD CLASSIFICATION

No roads or trails in this area

FOR SALE BY U. S. GEOLOGICAL SURVEY
FAIRBANKS, ALASKA 99701, DENVER, COLORADO 80225, OR WASHINGTON, D.C. 20242
A FOLDER DESCRIBING TOPOGRAPHIC MAPS AND SYMBOLS IS AVAILABLE ON REQUEST

TALKEETNA MOUNTAINS (B-5), ALASKA
N6215-W14900/15X30
1950
MINOR REVISIONS 1969