UNITED STATES
DEPARTMENT OF THE INTERIOR
GEOLOGICAL SURVEY

TANACROSS (C-6) QUADRANGLE
ALASKA
1:63 360 SERIES (TOPOGRAPHIC)

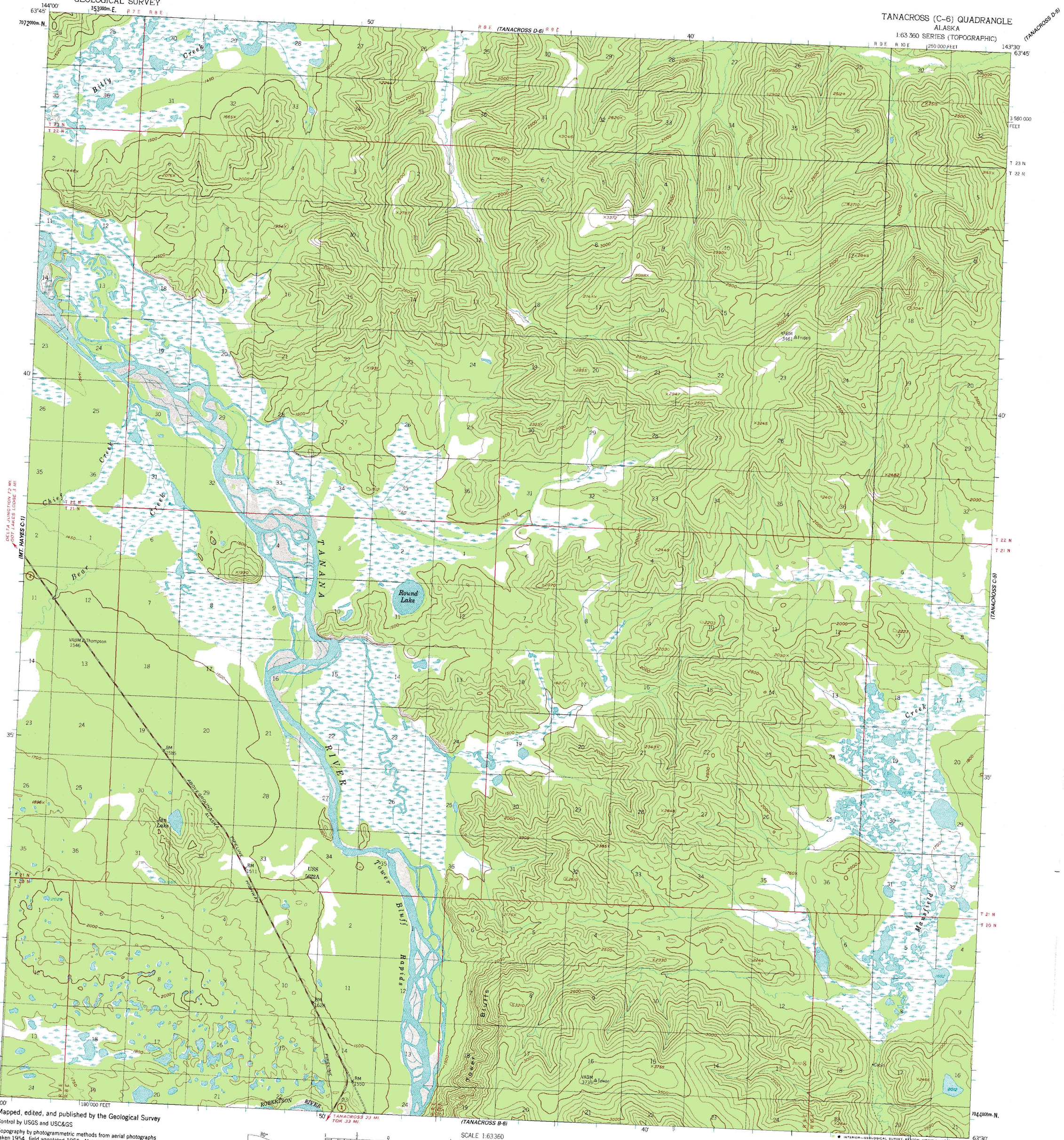

Mapped, edited, and published by the Geological Survey

Control by USGS and USC&GS

Topography by photogrammetric methods from aerial photographs taken 1954, field annotated 1955. Map not field checked

Universal Transverse Mercator projection, 1927 North American datum
10,000-foot grid based on Alaska coordinate system, zone 2
1000-meter Universal Transverse Mercator grid ticks, zone 7, shown in blue

Gray land lines represent unsurveyed and unmarked locations predetermined by the Bureau of Land Management
Folio CR-1, Copper River Meridian

Swamps, as portrayed, indicate only the wetter areas, usually of low relief, as interpreted from aerial photographs

To place on the predicted North American Datum 1983 move the projection lines 46 meters north and 112 meters east

TRUE NORTH
MAGNETIC NORTH
30°
APPROXIMATE MEAN DECLINATION, 1955

SCALE 1:63360

CONTOUR INTERVAL 100 FEET
DOTTED LINES REPRESENT 50-FOOT CONTOURS
NATIONAL GEODETIC VERTICAL DATUM OF 1929

FOR SALE BY U. S. GEOLOGICAL SURVEY
FAIRBANKS, ALASKA 99701, DENVER, COLORADO 80225, OR RESTON, VIRGINIA 22092
A FOLDER DESCRIBING TOPOGRAPHIC MAPS AND SYMBOLS IS AVAILABLE ON REQUEST

ALASKA
QUADRANGLE LOCATION

ROAD CLASSIFICATION
Medium-duty — Unimproved dirt
State Route

TANACROSS (C-6), ALASKA
N6330—W14330/15X30

1955
MINOR REVISIONS 1982