UNITED STATES
DEPARTMENT OF THE INTERIOR
GEOLOGICAL SURVEY

# TAYLOR MOUNTAINS (A-5) QUADRANGLE
ALASKA
1:63 360 SERIES (TOPOGRAPHIC)

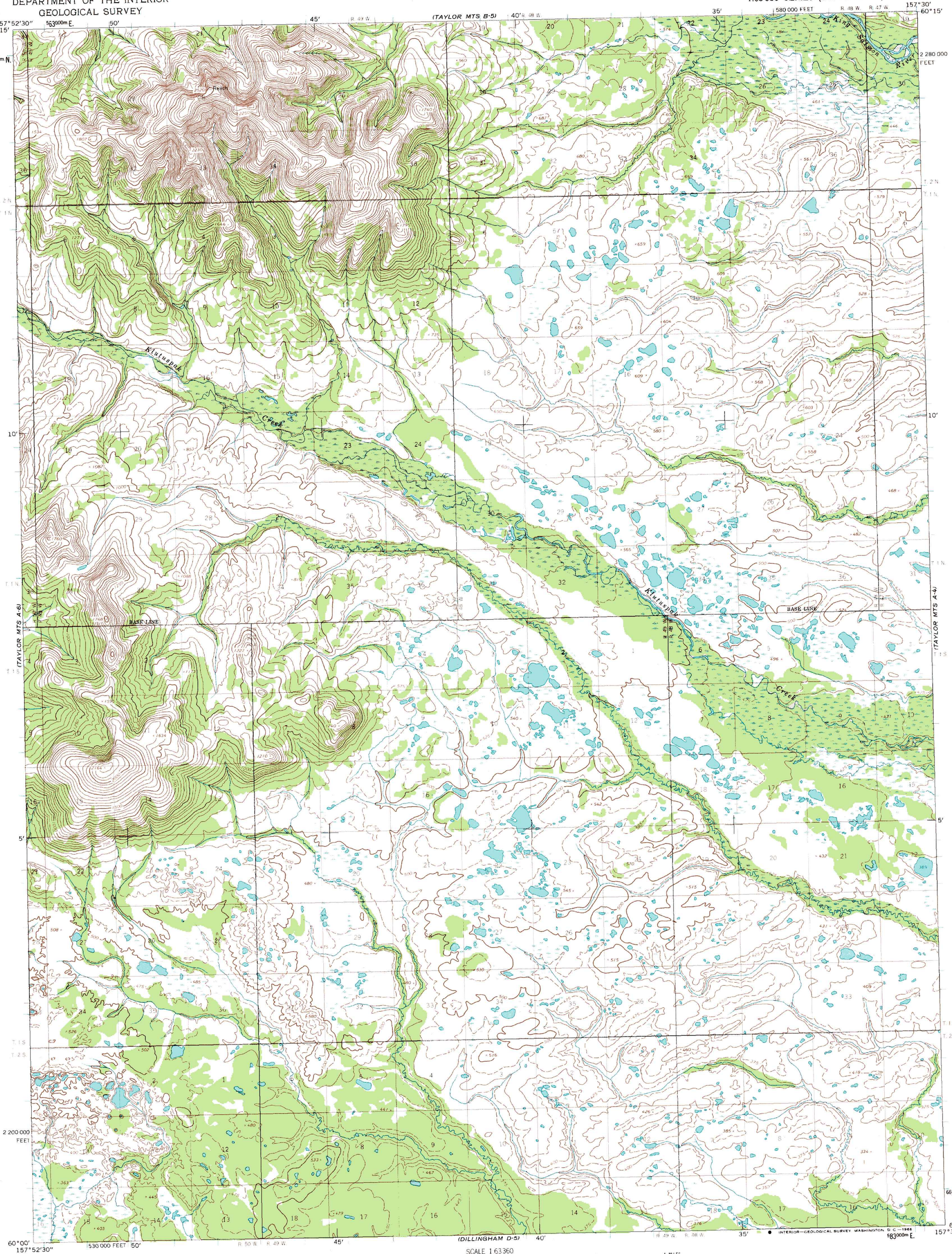


Mapped by the Army Map Service
Edited and published by the Geological Survey

Control by USC&GS and USCE

Topography by photogrammetric methods from aerial photographs taken 1953 and 1955, field annotated 1954. Map not field checked

Universal Transverse Mercator projection. 1927 North American datum
10,000-foot grid based on Alaska coordinate system, zone 6
1000-meter Universal Transverse Mercator grid ticks, zone 4, shown in blue

Land lines represent unsurveyed and unmarked locations predetermined by the Bureau of Land Management
Folios S-10, S-11, S-18, and S-19, Seward Meridian

TRUE NORTH
MAGNETIC NORTH
21°
APPROXIMATE MEAN DECLINATION, 1954

SCALE 1:63360

CONTOUR INTERVAL 50 FEET
DASHED LINES REPRESENT 25-FOOT CONTOURS
DATUM IS MEAN SEA LEVEL

ROAD CLASSIFICATION

No roads or trails in this area

ALASKA
QUADRANGLE LOCATION

FOR SALE BY U. S. GEOLOGICAL SURVEY
FAIRBANKS, ALASKA 99701, DENVER, COLORADO 80225, OR WASHINGTON, D. C. 20242
A FOLDER DESCRIBING TOPOGRAPHIC MAPS AND SYMBOLS IS AVAILABLE ON REQUEST

TAYLOR MOUNTAINS (A-5) ALASKA
N6000—W15730/15X22.5

1954